

ADJOINS SHEET NO. 48 & 48.01

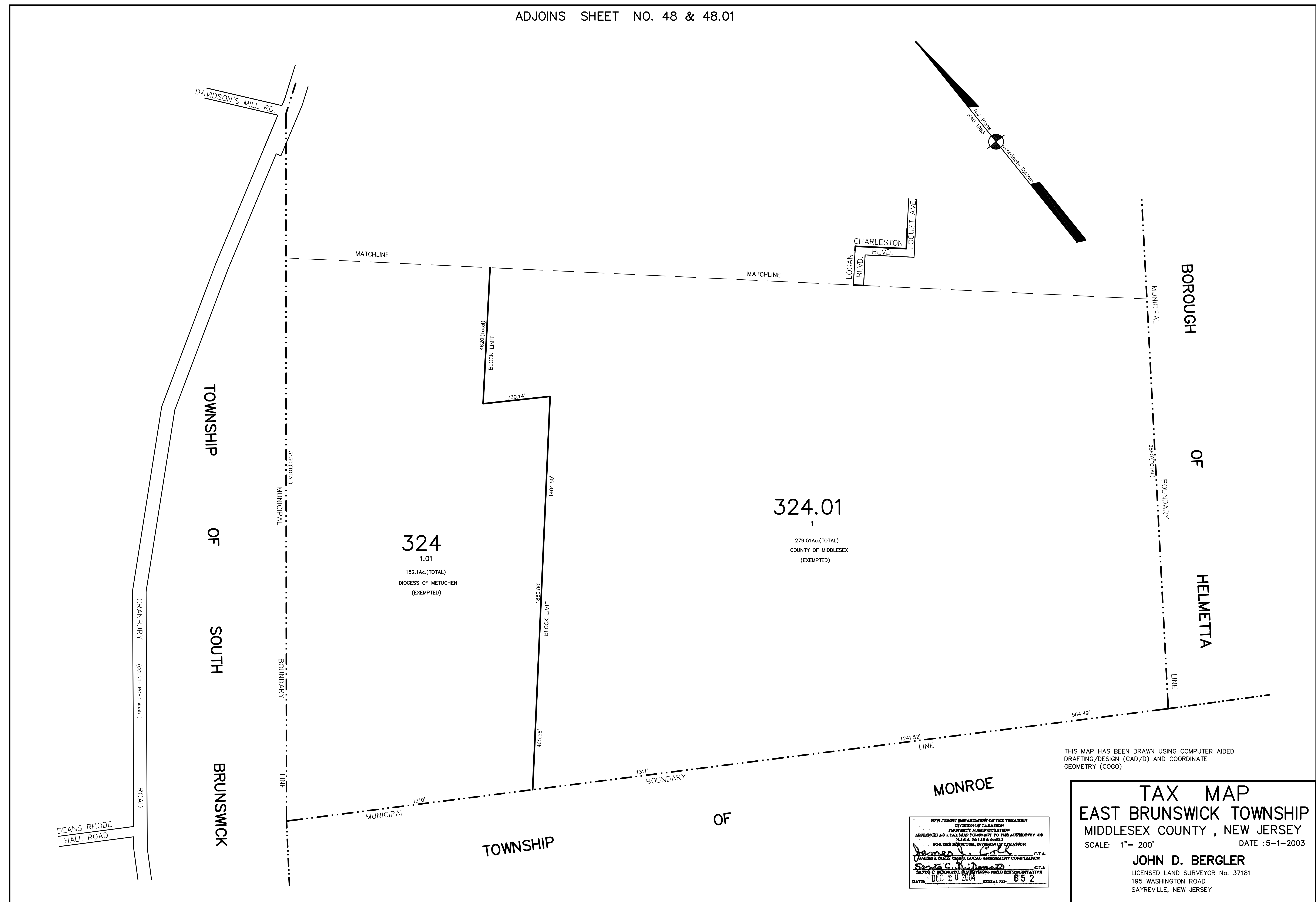

THIS MAP HAS BEEN DRAWN USING COMPUTER AIDED DRAFTING/DESIGN (CAD/D) AND COORDINATE GEOMETRY (COGO)

NEW JERSEY DEPARTMENT OF THE TREASURY
 DIVISION OF TAXATION
 PROPERTY ADMINISTRATION
 APPROVED AS A TAX MAP PURSUANT TO THE AUTHORITY OF
 N.J.A.C. 17:27E 8.9(b)(3)
 FOR THE DIRECTOR, DIVISION OF TAXATION
James J. Coll C.T.A.
 James J. Coll, C.T.A.
 State of New Jersey
 SAITO C. BERGHATA, COUNTY FIELD REPRESENTATIVE
 DATE: DEC 20 2004 SERIAL NO: 852

TAX MAP
EAST BRUNSWICK TOWNSHIP
MIDDLESEX COUNTY, NEW JERSEY
 SCALE: 1" = 200' DATE: 5-1-2003
JOHN D. BERGLER
 LICENSED LAND SURVEYOR No. 37181
 195 WASHINGTON ROAD
 SAYREVILLE, NEW JERSEY