

LEXINGTON VILLAGE
PHASE ONE
SECTION A

NEW JERSEY DEPARTMENT OF THE TREASURY
DIVISION OF TAXATION
PROPERTY APPRAISAL
APPROVED AS A TAX MAP PURSUANT TO THE AUTHORITY OF
N.J.A.C. 17:27 & 17:28
FOR THE DIRECTOR, DIVISION OF TAXATION
James J. Costello C.T.A.
JAMES J. COSTELLO, LOCAL ASSESSMENT COMPLIANCE
Scott C. DeMatz C.T.A.
SCOTT C. DEMATZ, REGISTERED FIELD REPRESENTATIVE
DATE: DEC 20 2004 SERIAL NO. 852

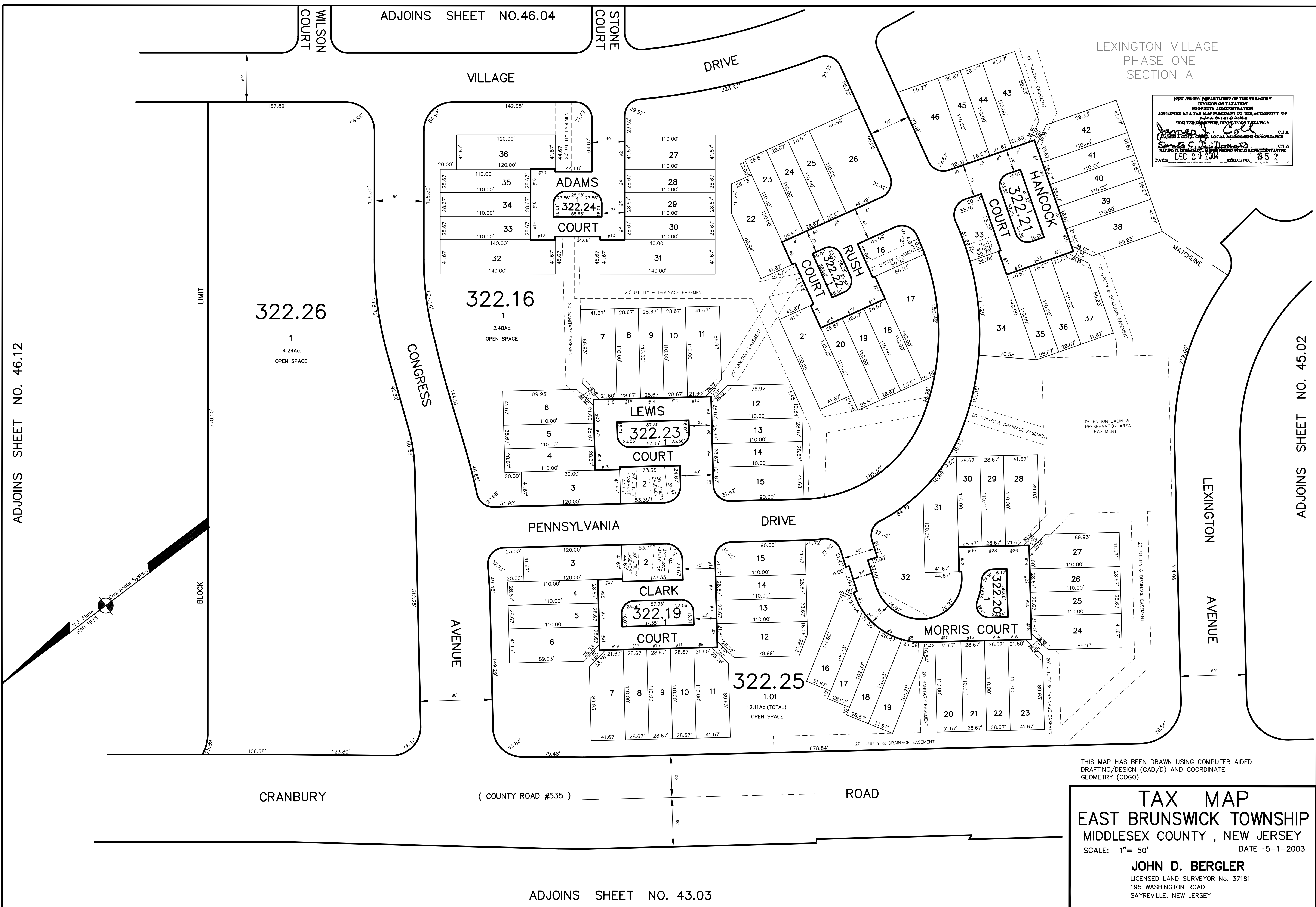

THIS MAP HAS BEEN DRAWN USING COMPUTER AIDED
DRAFTING/DESIGN (CAD/D) AND COORDINATE
GEOMETRY (COGO)

TAX MAP
EAST BRUNSWICK TOWNSHIP
MIDDLESEX COUNTY, NEW JERSEY
SCALE: 1" = 50' DATE: 5-1-2003

JOHN D. BERGLER
LICENSED LAND SURVEYOR No. 37181
195 WASHINGTON ROAD
SAYREVILLE, NEW JERSEY

ADJOINS SHEET NO. 46.12

ADJOINS SHEET NO. 45.02

ADJOINS SHEET NO. 46.04

ADJOINS SHEET NO. 43.03