

ADJOINS SHEET NO. 44.05

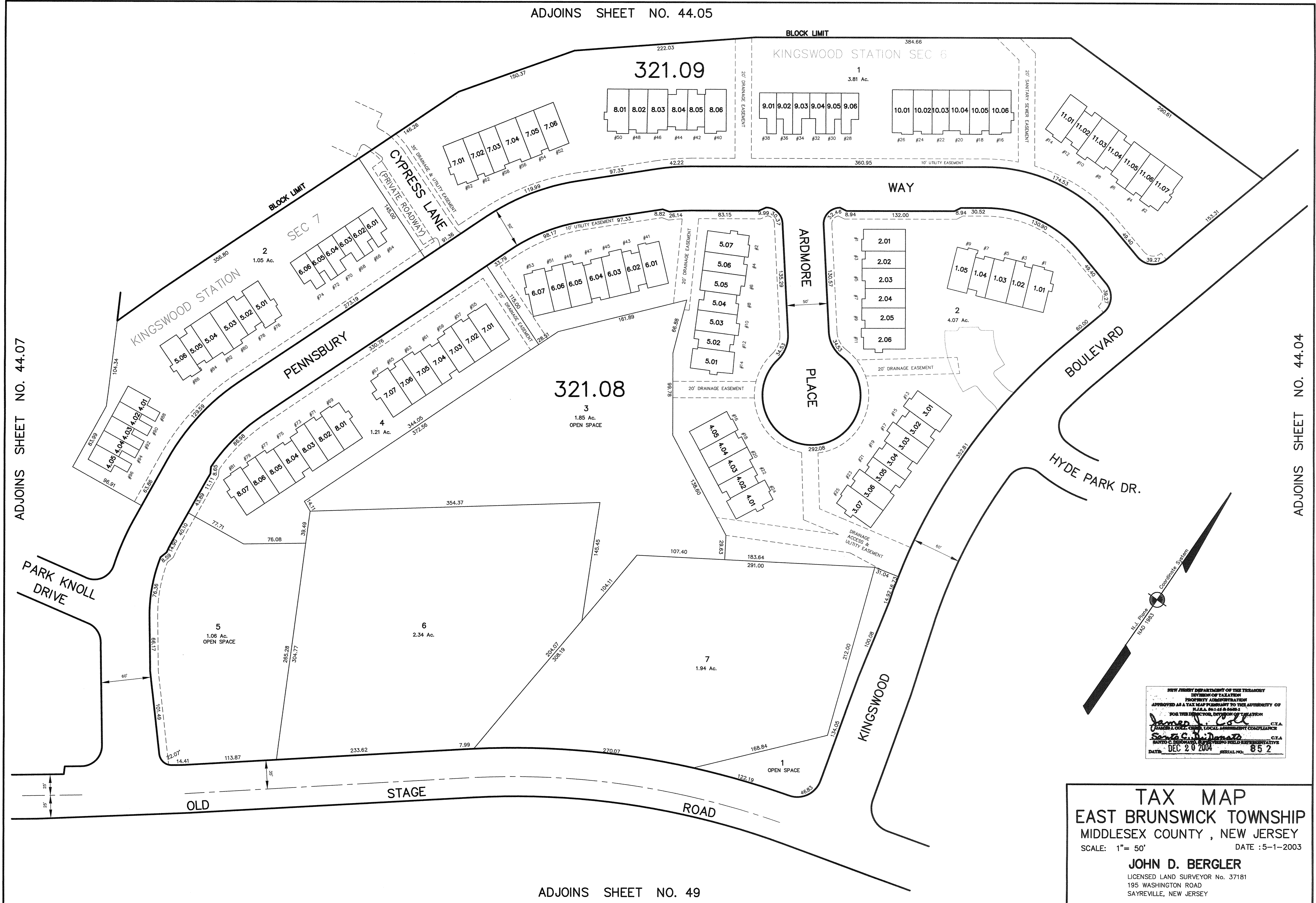

ADJOINS SHEET NO. 44.07

ADJOINS SHEET NO. 44.04

ADJOINS SHEET NO. 49

NEW JERSEY DEPARTMENT OF THE TREASURY
 DIVISION OF TAXATION
 PROPERTY ASSIGNMENT STATEMENT
 APPROVED AS A TAX MAP PURSUANT TO THE AUTHORITY OF
 N.J.S.A. §§ 12-15 & 12-16
 FOR THE DIRECTOR, DIVISION OF TAXATION
James J. Cole C.T.A.
Sandra C. Hernandez C.T.A.
 DATE: DEC 20 2004 SERIAL NO. 852

TAX MAP
EAST BRUNSWICK TOWNSHIP
 MIDDLESEX COUNTY, NEW JERSEY
 SCALE: 1" = 50' DATE: 5-1-2003
JOHN D. BERGLER
 LICENSED LAND SURVEYOR No. 37181
 195 WASHINGTON ROAD
 SAYREVILLE, NEW JERSEY