

DATE	REVISION	REVISED BY	L.S. NO.
2009	Minor Sub. Block 320 Lots 18.06-18.08	Michael McGurl	38338
2013	Minor Sub. Block 320 Lot 23.08	John D. Bergler	37181
2013	320/23.08 Minor Sub	John D. Bergler	37181
2014	320/5.04 Road Widening	John D. Bergler	37181

ADJOINS SHEET NO. 34 & 37

BOSTON POST RD. SPRINGFIELD RD.

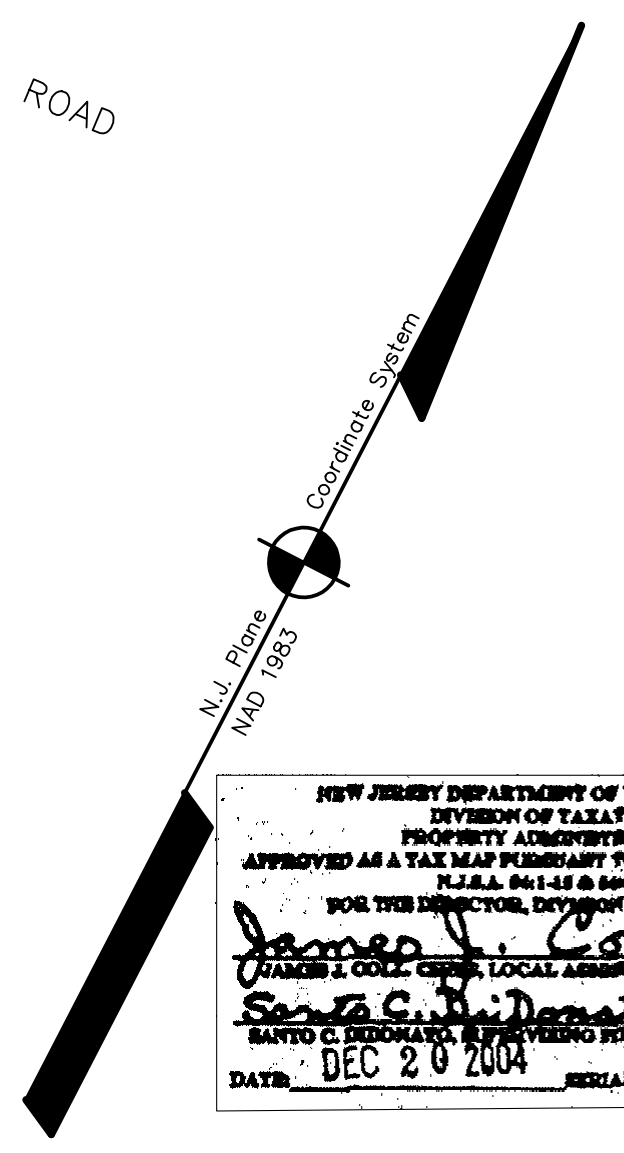
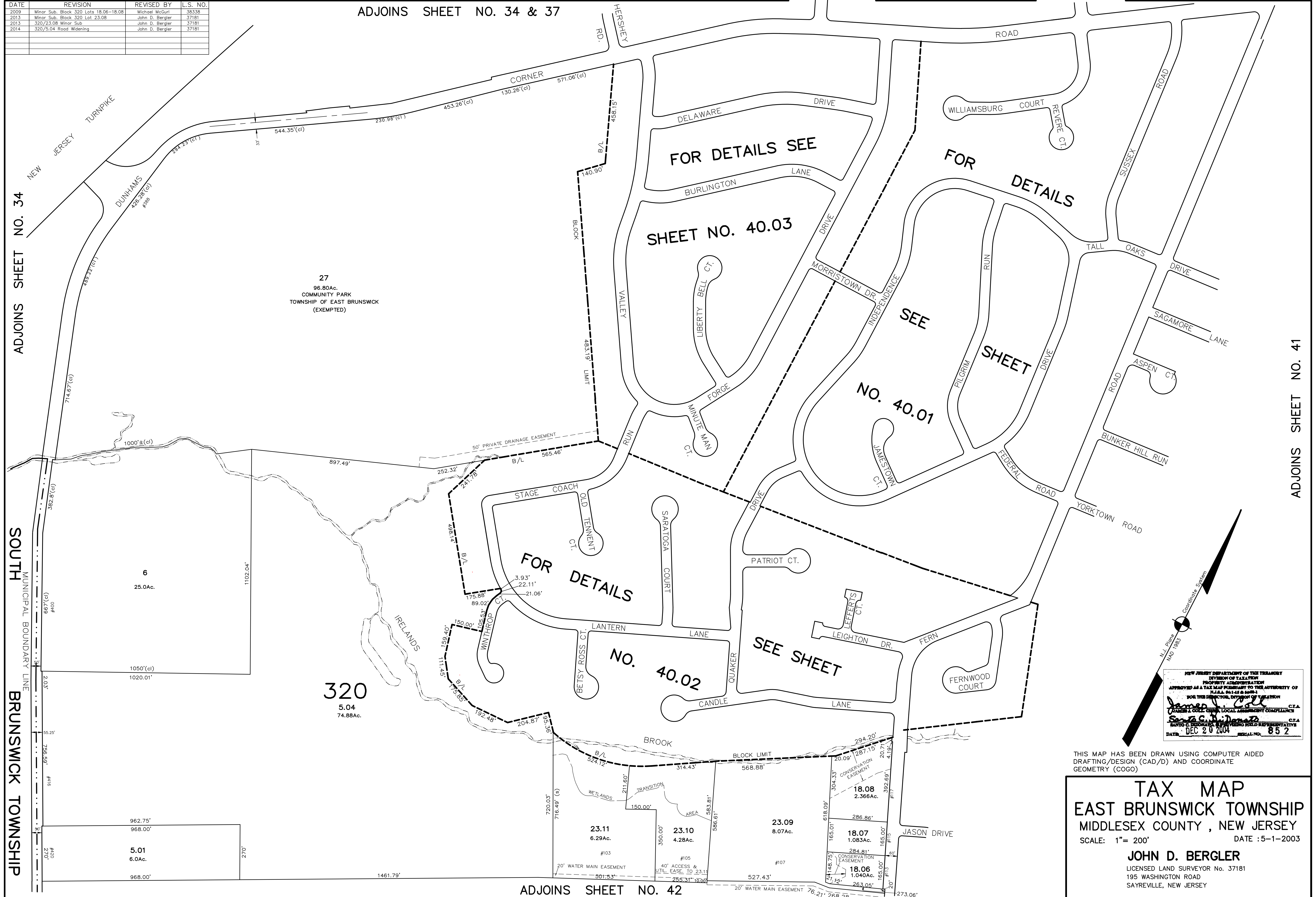

NEW JERSEY DEPARTMENT OF THE TREASURY
 DIVISION OF TAXATION
 PROPERTY ADMINISTRATION
 APPROVED AS A TAX MAP PURSUANT TO THE AUTHORITY OF
 N.J.A.C. 17:27 & 17:28
 FOR THE DIRECTOR, DIVISION OF TAXATION
 JAMES J. COLLIER, CHIEF OF LOCAL ASSESSMENT COMPLIANCE
 JOHN D. BERGLER, LICENSED LAND SURVEYOR
 DATE: DEC 20 2004 SERIAL NO. 852

THIS MAP HAS BEEN DRAWN USING COMPUTER AIDED DRAFTING/DESIGN (CAD/D) AND COORDINATE GEOMETRY (COGO)

TAX MAP
EAST BRUNSWICK TOWNSHIP
 MIDDLESEX COUNTY, NEW JERSEY
 SCALE: 1" = 200' DATE: 5-1-2003
JOHN D. BERGLER
 LICENSED LAND SURVEYOR No. 37181
 195 WASHINGTON ROAD
 SAYREVILLE, NEW JERSEY

ADJOINS SHEET NO. 41

ADJOINS SHEET NO. 42