

ADJOINS SHEET NO. 30 & 31

DATE	REVISION	REVISED BY	L.S. NO.
2005	minor subd. 316.01/23.05	J.D. BERGLER	37181
2006	minor subd. 316.01/11.04	J.D. BERGLER	37181
2006	major subd. 317.14/14.04	J.D. BERGLER	37181
2013	remove #1559R street address	J.D. BERGLER	37181
2014	minor subd. 316.01/16.01/17.02	J.D. BERGLER	37181
2014	merge 316.01/25.04,27 into 316.01/27.01	J.D. BERGLER	37181
2014	easement + added address 316.01/17.02	J.D. BERGLER	37181
2016	minor sub. 14.01,14.02,14.03	J.D. BERGLER	37181

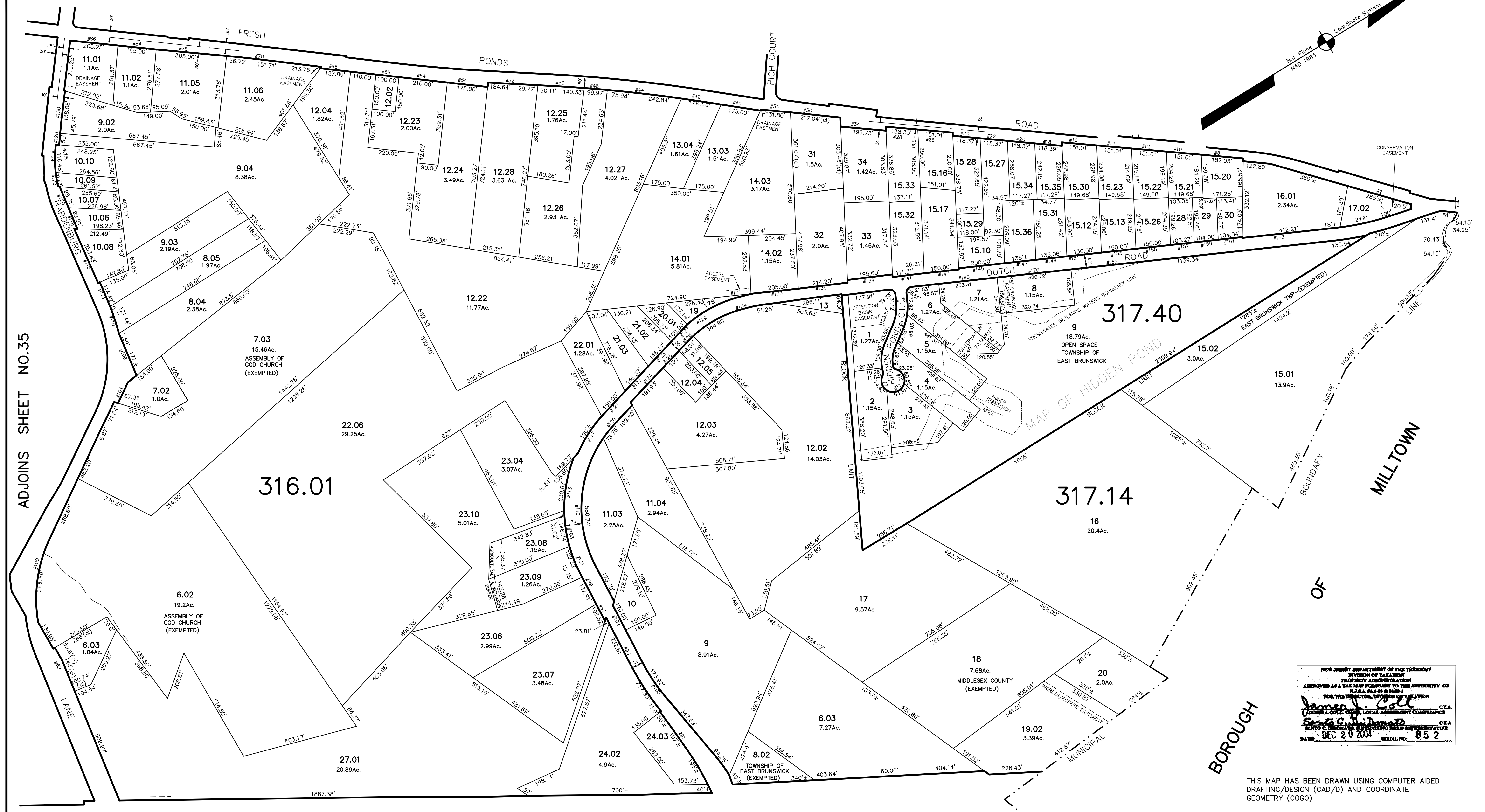

NEW JERSEY DEPARTMENT OF THE TREASURY
 DIVISION OF TAXATION
 PROPERTY ADMINISTRATION
 APPROVED AS A TAX MAP PURSUANT TO THE AUTHORITY OF
 N.J.S.A. 54:27-9 AND 54:27-10
 FOR THE TOWNSHIP OF EAST BRUNSWICK
 JAMES J. COLL, C.T.A.
 JAMES A. COLL, C.E.S., LOCAL ASSESSMENT COMPLIANCE
 SHERI L. DONATO, C.T.A.
 SHERI L. DONATO, SUPERVISOR FIELD REPRESENTATIVE
 DATE: DEC 29 2004 SERIAL NO. 652

THIS MAP HAS BEEN DRAWN USING COMPUTER AIDED
 DRAFTING/DESIGN (CAD/D) AND COORDINATE
 GEOMETRY (COGO)

TAX MAP
EAST BRUNSWICK TOWNSHIP
 MIDDLESEX COUNTY, NEW JERSEY
 SCALE: 1" = 200' DATE: 5-1-2003
JOHN D. BERGLER
 LICENSED LAND SURVEYOR No. 37181
 195 WASHINGTON ROAD
 SAYREVILLE, NEW JERSEY

ADJOINS SHEET NO. 37 & 38