

ADJOINS SHEET NO. 31

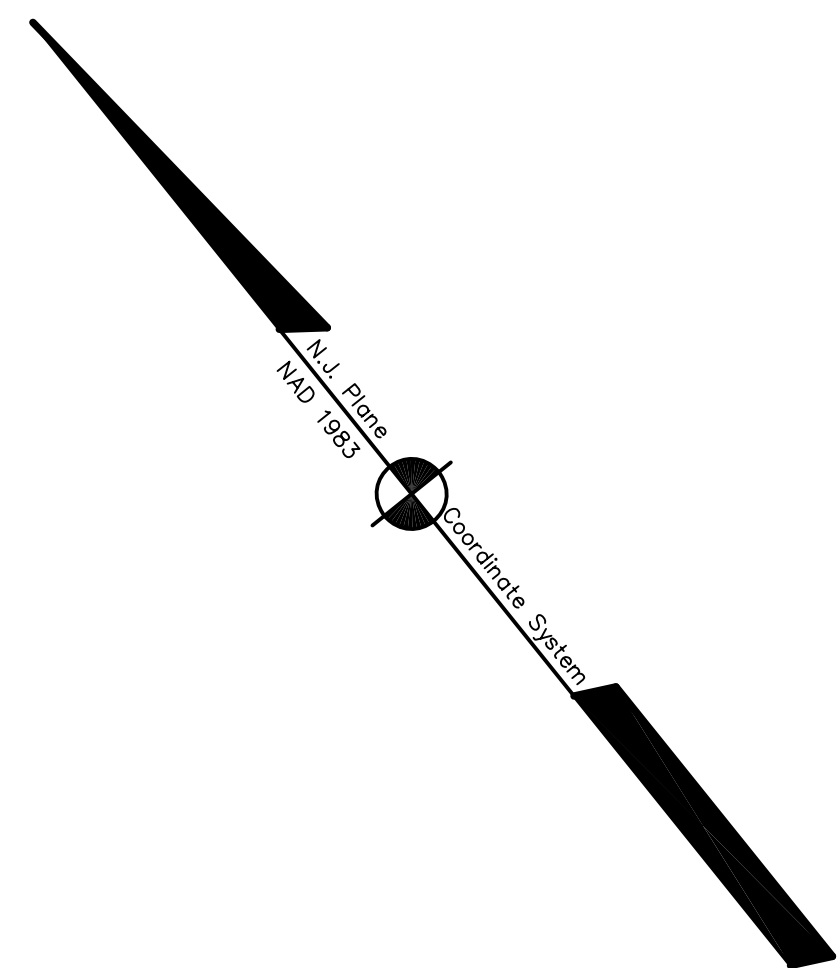

TOWNSHIP

BRUNSWICK

NORTH

FARRINGTON

LAKE

1.01
74.20Ac. (TOTAL)
CITY OF
NEW BRUNSWICK
(EXEMPTED)

307.12

3.03
34.06Ac.
TOWNSHIP OF
EAST BRUNSWICK
BICENTENNIAL PARK
(EXEMPTED)

39

40.01

HARDENBURG LANE

BIRCH DR.

ADJOINS SHEET NO.29 &33

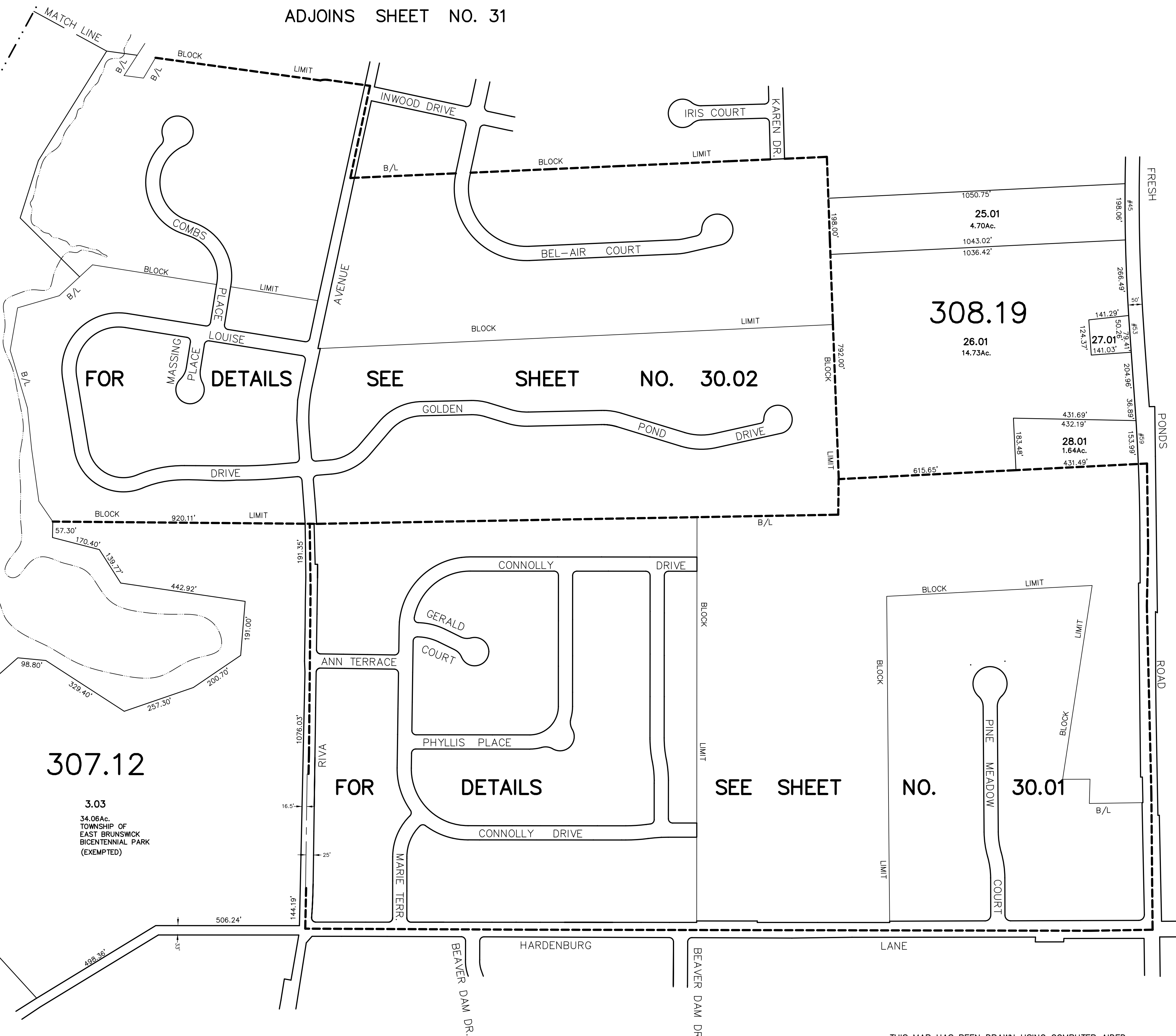

308.19

25.01
4.70Ac.

26.01
14.73Ac.

27.01
141.03

28.01
1.64Ac.

30.01

THIS MAP HAS BEEN DRAWN USING COMPUTER AIDED DRAFTING/DESIGN (CAD/D) AND COORDINATE GEOMETRY (COGO)

NEW JERSEY DEPARTMENT OF THE TREASURY
DIVISION OF TAXATION
PROPERTY ADMINISTRATION
APPROVED AS A TAX MAP PURSUANT TO THE AUTHORITY OF
N.J.A.C. 17:27, PAR. 2.6
FOR THE DIRECTOR, DIVISION OF TAXATION
James J. Cole C.T.A.
Scott C. DeMarco C.T.A.
DATE: DEC 20 2004 SERIAL NO. 852

TAX MAP
EAST BRUNSWICK TOWNSHIP
MIDDLESEX COUNTY, NEW JERSEY
SCALE: 1"=200' DATE: 5-1-2003
JOHN D. BERGLER
LICENSED LAND SURVEYOR No. 37181
195 WASHINGTON ROAD
SAYREVILLE, NEW JERSEY

ADJOINS SHEET NO. 36