

ADJOINS SHEET NO. 23.05

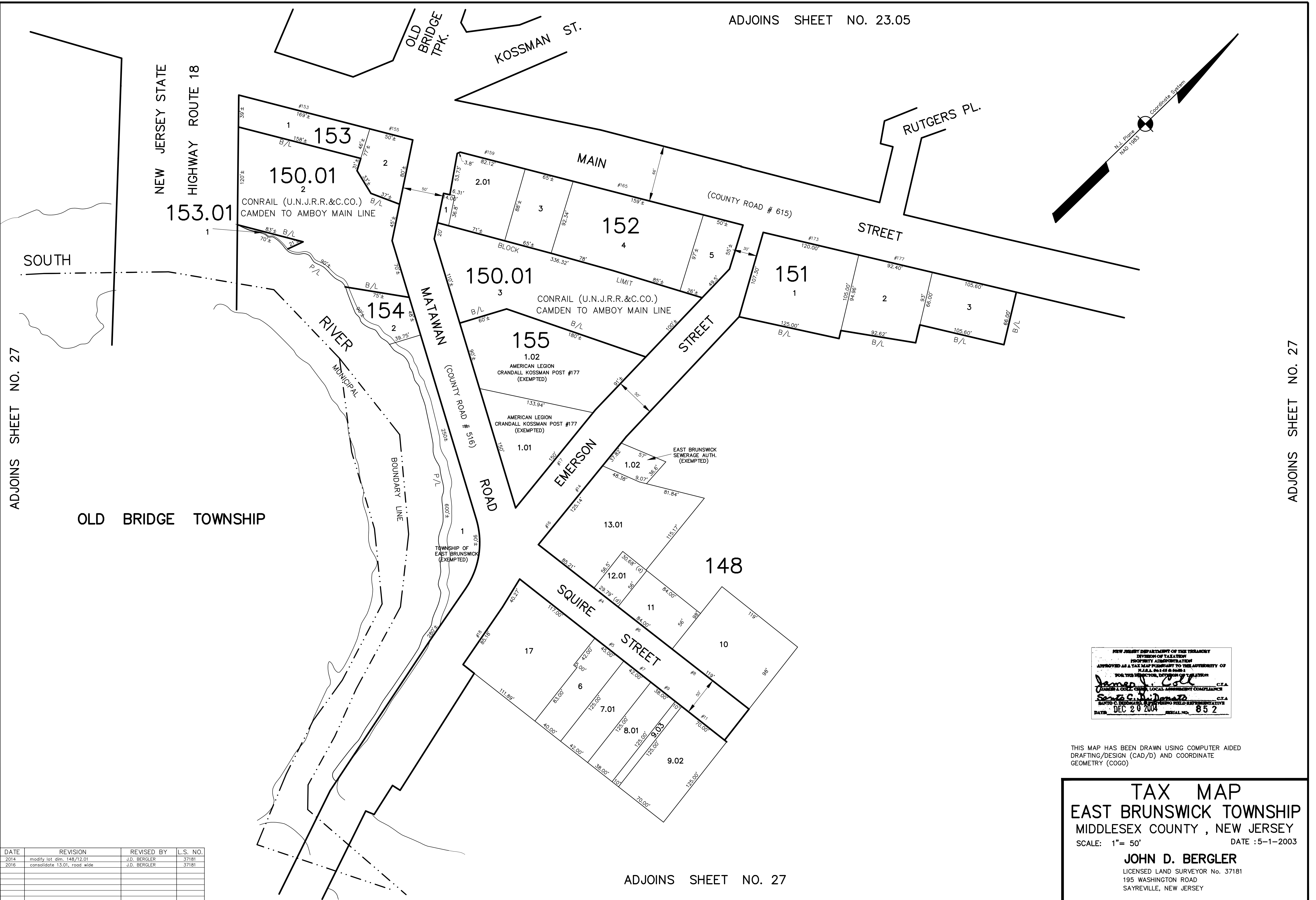

ADJOINS SHEET NO. 27

ADJOINS SHEET NO. 27

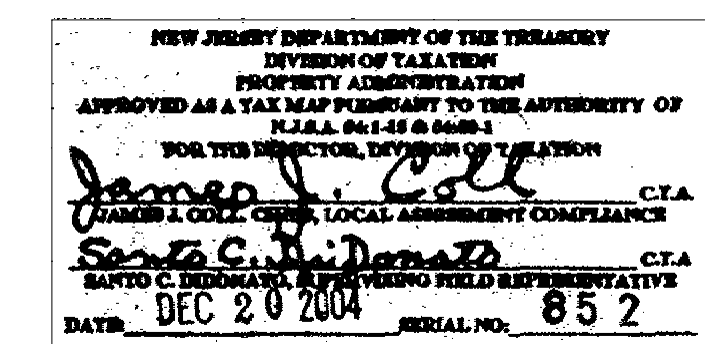

THIS MAP HAS BEEN DRAWN USING COMPUTER AIDED DRAFTING/DESIGN (CAD/D) AND COORDINATE GEOMETRY (COGO)

TAX MAP
EAST BRUNSWICK TOWNSHIP
 MIDDLESEX COUNTY, NEW JERSEY
 SCALE: 1" = 50' DATE :5-1-2003
JOHN D. BERGLER
 LICENSED LAND SURVEYOR No. 37181
 195 WASHINGTON ROAD
 SAYREVILLE, NEW JERSEY

DATE	REVISION	REVISED BY	L.S. NO.
2014	modify lot dim. 148/12.01	J.D. BERGLER	37181
2016	consolidate 13.01, road wide	J.D. BERGLER	37181

ADJOINS SHEET NO. 27