

DATE	REVISION	REVISED BY	L.S. NO.
2011	Min. sub. B175.14 L61.02 to L61.03-61.04	J.D. BERGLER	37181
2013	Change street addresses on Oxford and r1 18	J.D. BERGLER	37181
2014	Min. sub. 175.14/18.01,19.01	J.D. BERGLER	37181
2015	Widening RT 18 175.14/61.05	J.D. BERGLER	37181
2016	consolidate 61.06	J.D. BERGLER	37181

ADJOINS SHEET NO. 26.02

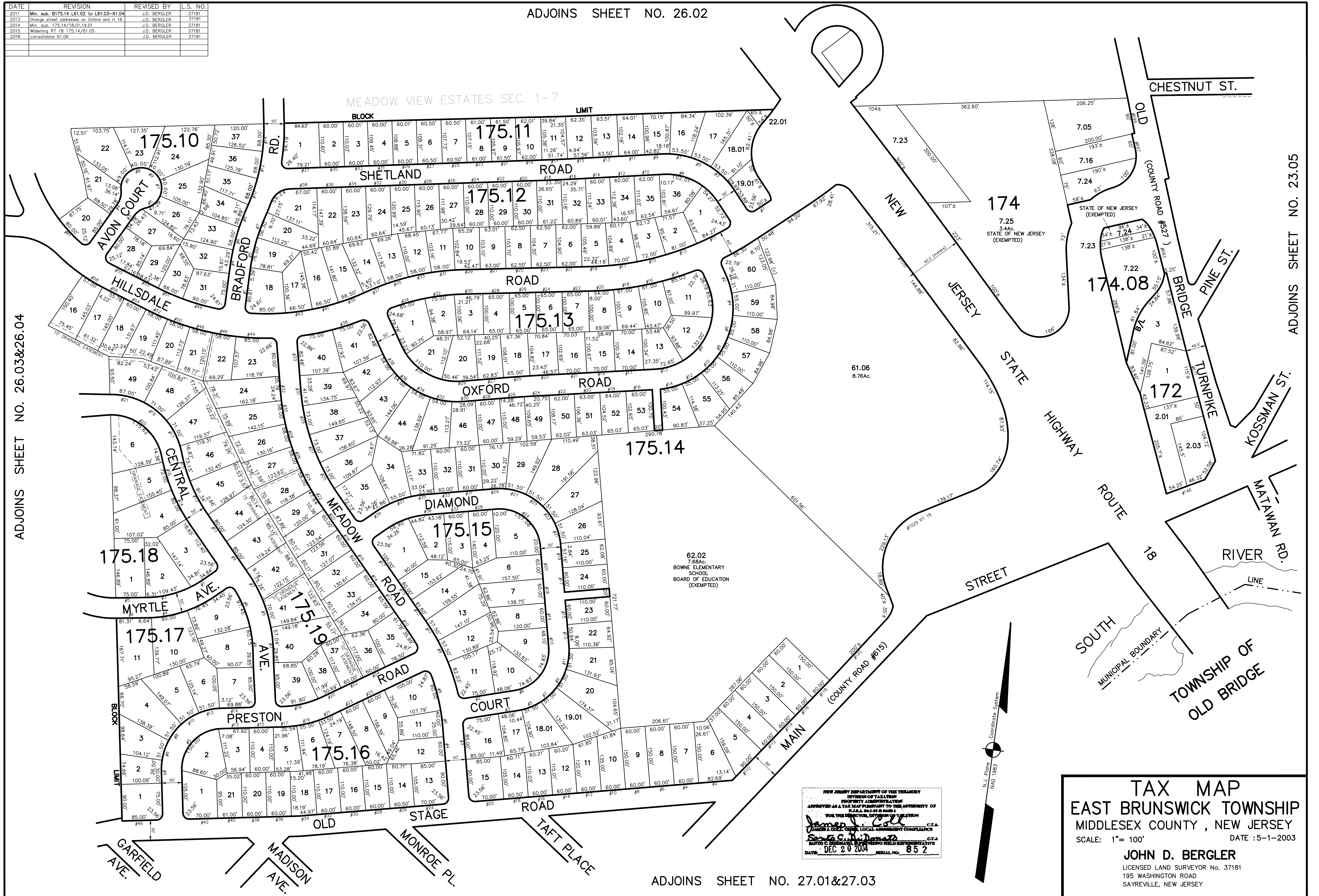

ADJOINS SHEET NO. 26.03&26.04

ADJOINS SHEET NO. 23.05

ADJOINS SHEET NO. 27.01&27.03

NEW JERSEY DEPARTMENT OF THE TREASURY
 DIVISION OF TAXATION
 PROPERTY ADJUSTMENT SYSTEM
 APPROVED AS A TAX MAP PURSUANT TO THE AUTHORITY OF
 N.J.A.C. 17:27 & 17:28
 FOR THE MUNICIPALITY OF EAST BRUNSWICK
 (LOCAL AGREEMENT COMPLIANCE)
 JOHN D. BERGLER, LICENSED LAND SURVEYOR
 DATE: DEC 20 2004 SERIAL NO. 852

TAX MAP
EAST BRUNSWICK TOWNSHIP
 MIDDLESEX COUNTY, NEW JERSEY
 SCALE: 1" = 100'
 DATE: 5-1-2003
JOHN D. BERGLER
 LICENSED LAND SURVEYOR No. 37181
 195 WASHINGTON ROAD
 SAYREVILLE, NEW JERSEY