

DATE	REVISION	REVISED BY	L.S. NO.
2005	143/5 subd.	J.D. BERGLER	37181
2010	minor sub. block 142 lots 6.03-6.04	Michael McGurl	38338
2012	Boundary agreement 143/9,10	J.D. BERGLER	37181
2013	Road Widening 144/12.01	J.D. BERGLER	37181

ADJOINS SHEET NO.23.04

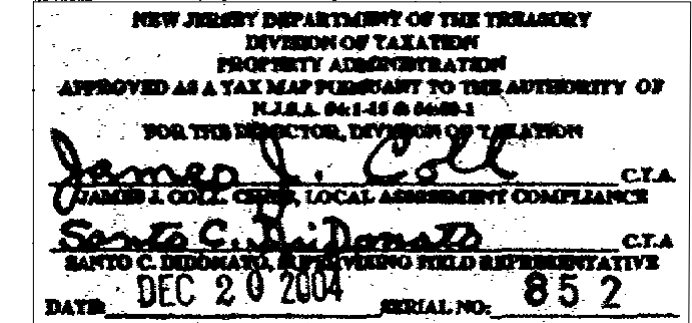
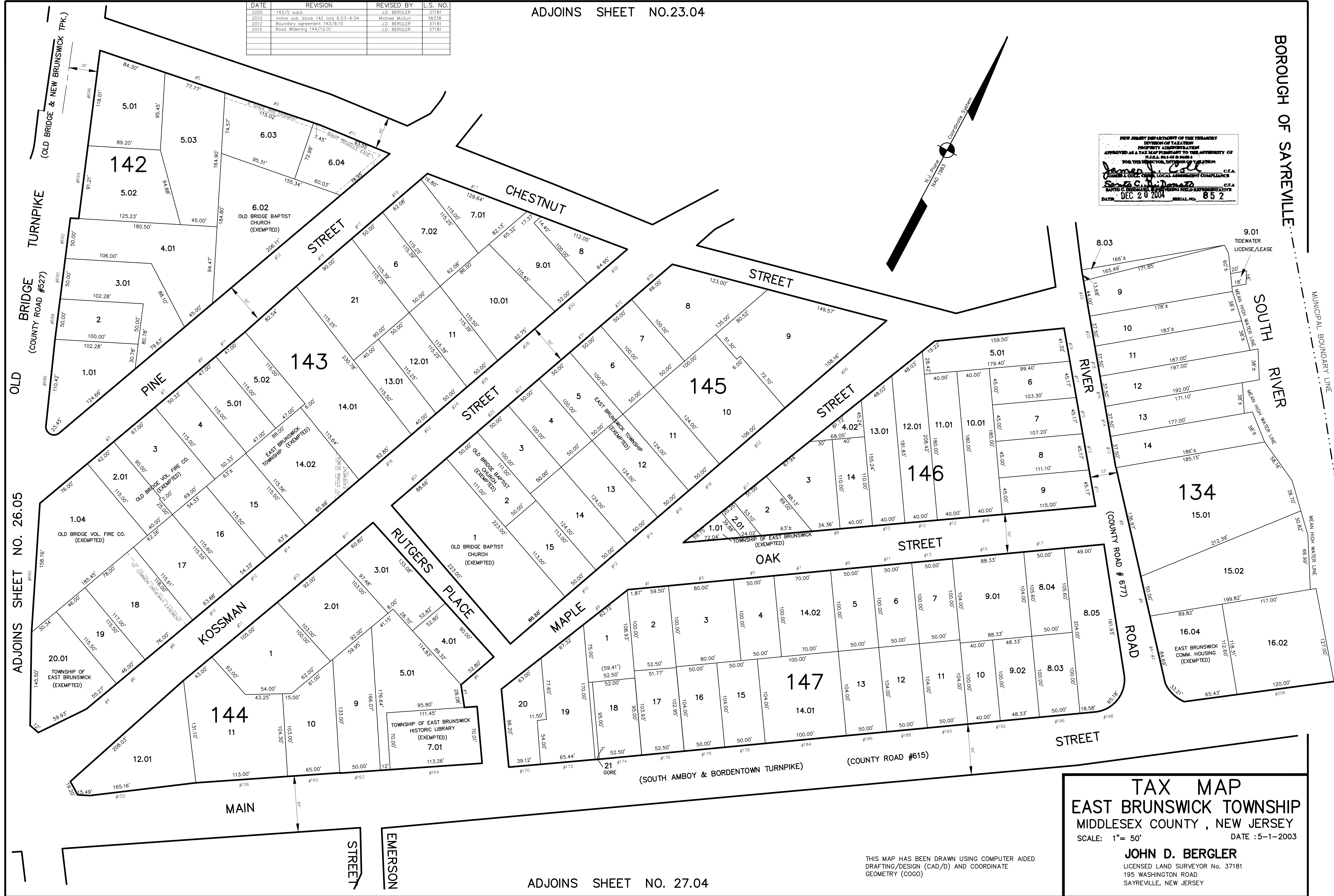

TAX MAP
EAST BRUNSWICK TOWNSHIP
 MIDDLESEX COUNTY, NEW JERSEY
 SCALE: 1"= 50' DATE :5-1-2003
JOHN D. BERGLER
 LICENSED LAND SURVEYOR No. 37181
 195 WASHINGTON ROAD
 SAYREVILLE, NEW JERSEY

THIS MAP HAS BEEN DRAWN USING COMPUTER AIDED
 DRAFTING/DESIGN (CAD/D) AND COORDINATE
 GEOMETRY (COGO)

ADJOINS SHEET NO. 27.04