

ADJOINS SHEET NO. 20.01 & 20.05

BOROUGH OF SOUTH RIVER

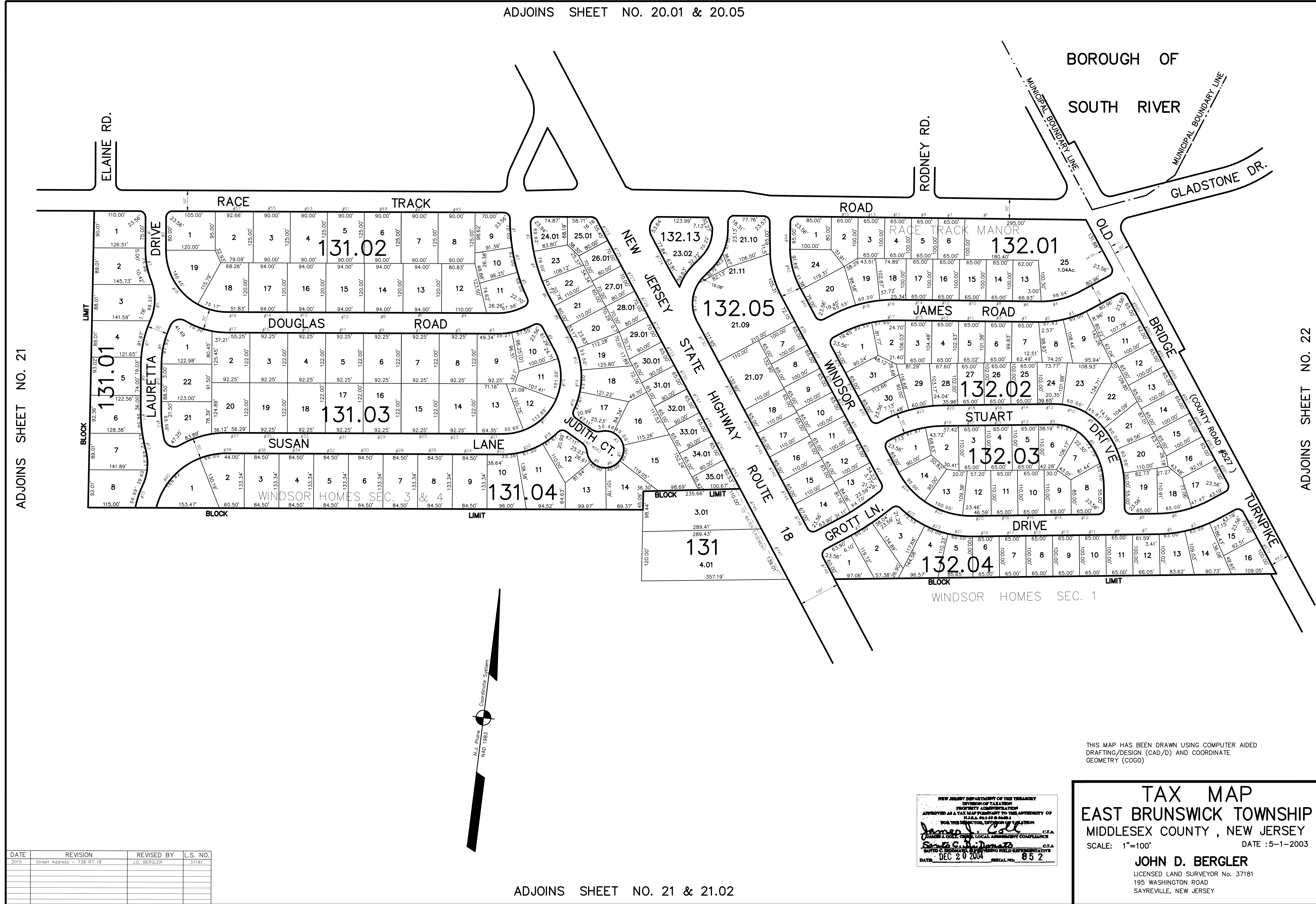

ADJOINS SHEET NO. 21

ADJOINS SHEET NO. 22

THIS MAP HAS BEEN DRAWN USING COMPUTER AIDED DRAFTING/DESIGN (CAD/D) AND COORDINATE GEOMETRY (COGO)

NEW JERSEY DEPARTMENT OF THE TREASURY
 DIVISION OF TAXATION
 PROPERTY ADMINISTRATION
 APPROVED AS A TAX MAP PURSUANT TO THE AUTHORITY OF
 N.J.A.C. 17:27 & 17:28
 FOR THE TOWNSHIP OF EAST BRUNSWICK
 JAMES D. BERGLER, C.T.A.
 COUNTY CLERK, LOCAL AUTHORITY COMPLIANCE
 DATE: DEC 20 2004 SERIAL NO. 852

TAX MAP
EAST BRUNSWICK TOWNSHIP
 MIDDLESEX COUNTY, NEW JERSEY
 SCALE: 1"=100' DATE :5-1-2003
JOHN D. BERGLER
 LICENSED LAND SURVEYOR No. 37181
 195 WASHINGTON ROAD
 SAYREVILLE, NEW JERSEY

DATE	REVISION	REVISED BY	L.S. NO.
2015	Street Address - 738 RT 18	J.D. BERGLER	37181

ADJOINS SHEET NO. 21 & 21.02