

ADJOINS SHEET NO.13.03

ADJOINS SHEET NO. 14.02&14.03

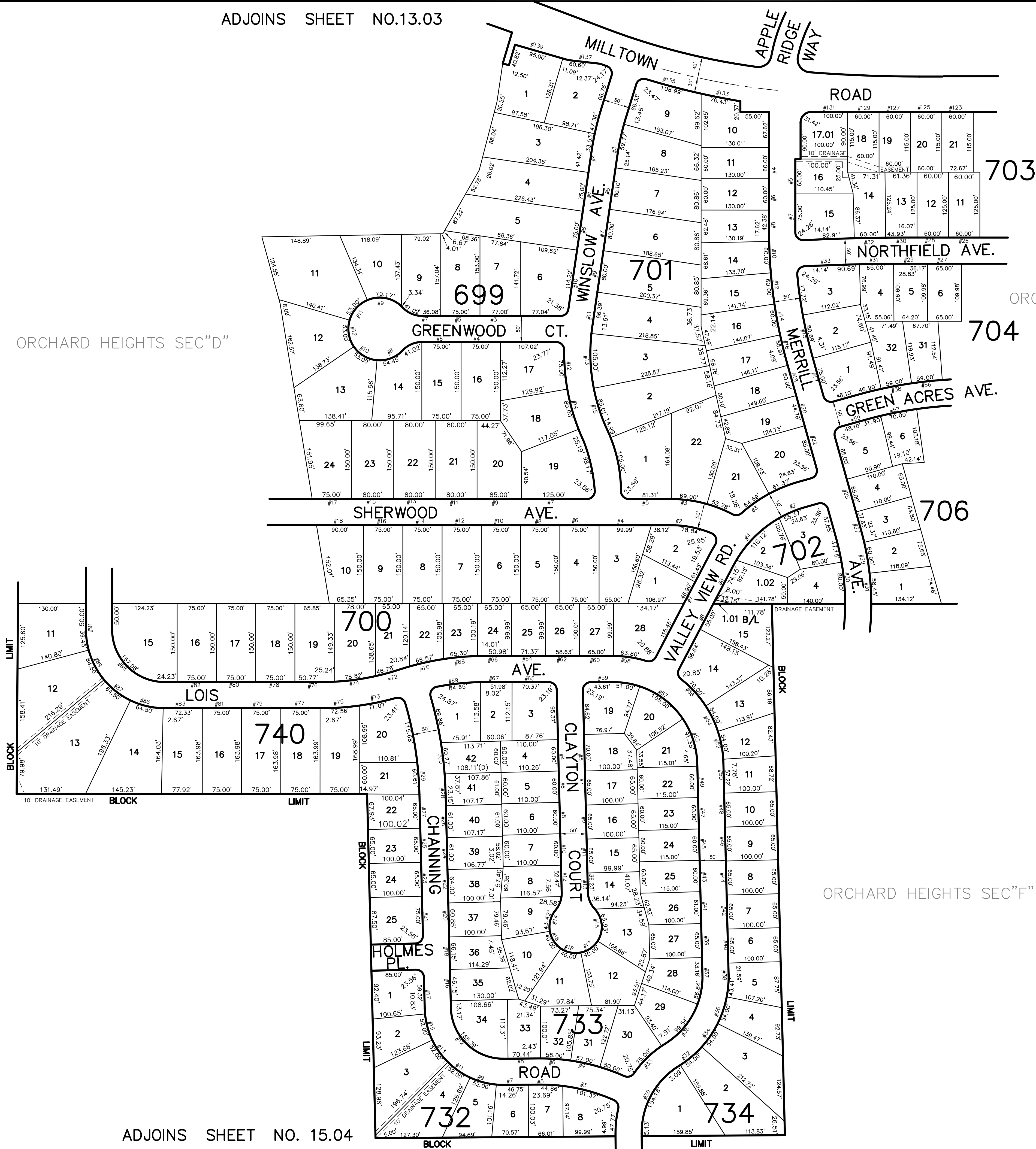

ORCHARD HEIGHTS SEC "D"

ORCHARD HEIGHTS SEC "C"

ORCHARD HEIGHTS SEC "F"

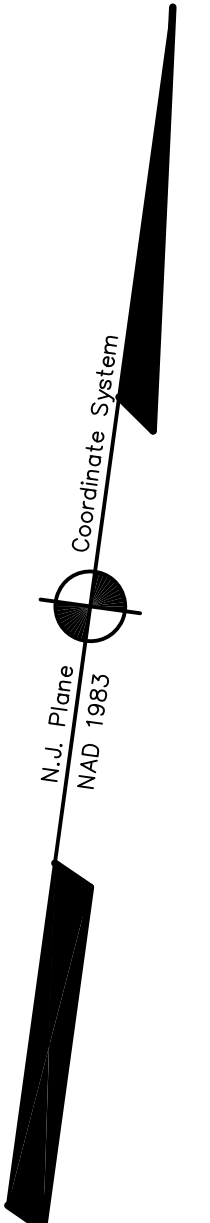

ADJOINS SHEET NO. 15.04

ADJOINS SHEET NO. 15.02&15.03

NEW JERSEY DEPARTMENT OF THE TREASURY
 DIVISION OF TAXATION
 PROPERTY ADMINISTRATION
 APPROVED AS A TAX MAP PURSUANT TO THE AUTHORITY OF
 N.J.A.C. 17:27 & 17:28
 FOR THE DIRECTOR, DIVISION OF TAXATION
[Signature] C.T.A.
 JAMES A. COLE, CHIEF, LOCAL ASSESSMENT COMPLIANCE
[Signature] C.T.A.
 SAUL C. BIRBAUM, CHIEF, FIELD REPRESENTATIVE
 DATE: DEC 20 2004 SERIAL NO. 852

THIS MAP HAS BEEN DRAWN USING COMPUTER AIDED
 DRAFTING/DESIGN (CAD/D) AND COORDINATE
 GEOMETRY (COGO)

TAX MAP
EAST BRUNSWICK TOWNSHIP
 MIDDLESEX COUNTY, NEW JERSEY
 SCALE: 1"= 100' DATE :5-1-2003
JOHN D. BERGLER
 LICENSED LAND SURVEYOR No. 37181
 195 WASHINGTON ROAD
 SAYREVILLE, NEW JERSEY