

ADJOINS SHEET NO. 12.02

ADJOINS SHEET NO. 16, 38.03 & 39

ADJOINS SHEET NO. 14.02&14.03

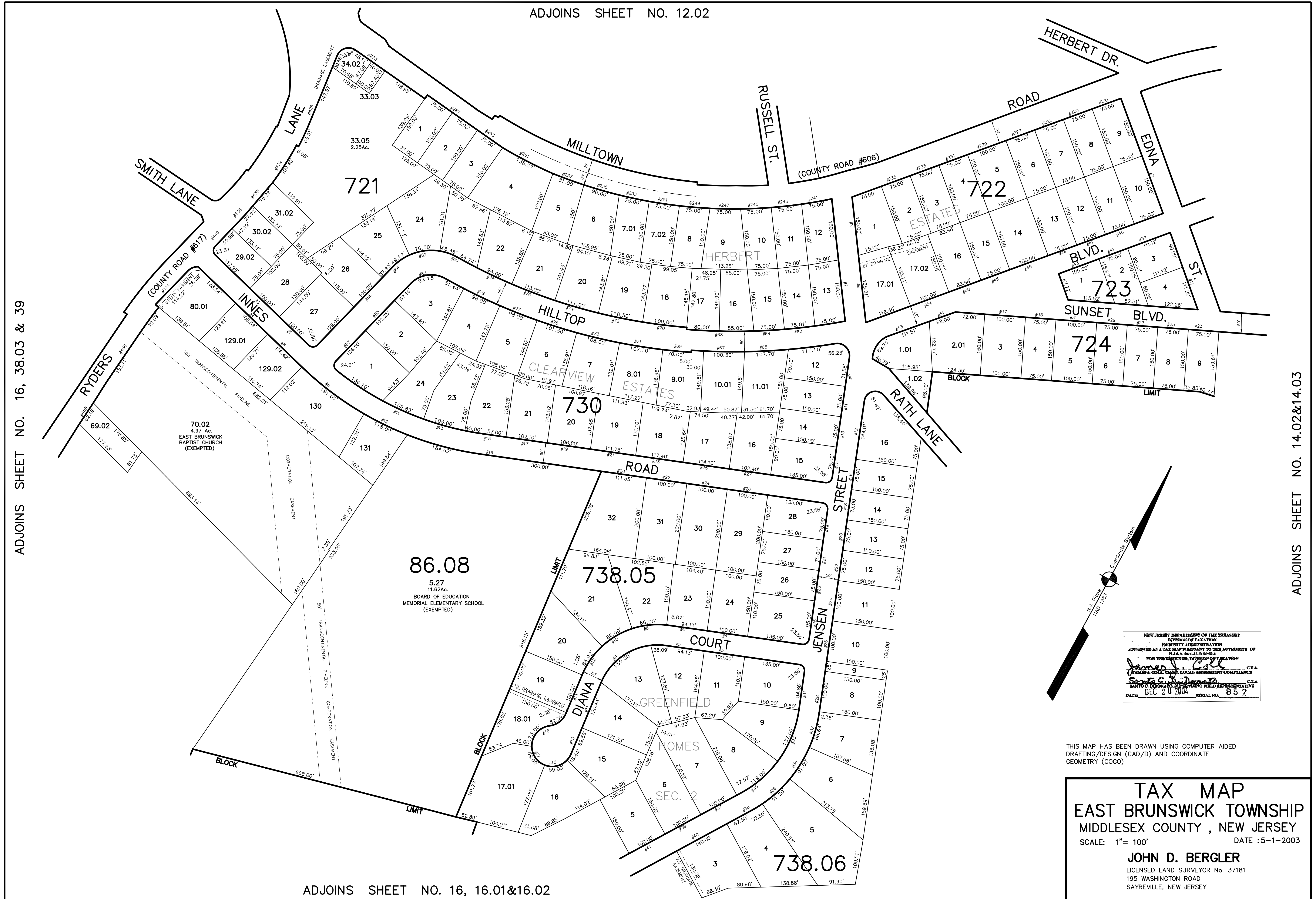

ADJOINS SHEET NO. 16, 16.01&16.02

NEW JERSEY DEPARTMENT OF THE TREASURY  
 DIVISION OF TAXATION  
 PROPERTY ADVERTISEMENT  
 APPROVED AS A TAX MAP PURSUANT TO THE AUTHORITY OF  
 N.J.A.C. 17:27 & 17:28  
 FOR THE TOWNSHIP OF EAST BRUNSWICK, NEW JERSEY  
 JOHN D. BERGLER, C.T.A.  
 SURVEYOR & LOCAL ASSESSMENT COMPLIANCE  
 DATE: DEC 20 2004 SERIAL NO. 852

THIS MAP HAS BEEN DRAWN USING COMPUTER AIDED  
 DRAFTING/DESIGN (CAD/D) AND COORDINATE  
 GEOMETRY (COGO)

**TAX MAP**  
**EAST BRUNSWICK TOWNSHIP**  
**MIDDLESEX COUNTY, NEW JERSEY**  
 SCALE: 1" = 100' DATE :5-1-2003  
**JOHN D. BERGLER**  
 LICENSED LAND SURVEYOR No. 37181  
 195 WASHINGTON ROAD  
 SAYREVILLE, NEW JERSEY