

DATE	REVISION	REVISED BY	L.S. NO.
2005	add subdivision names	J.D. BERGLER	37181

ADJOINS SHEET NO. 8.02

ADJOINS SHEET NO. 7.03

ADJOINS SHEET NO. 9

NEW JERSEY TURNPIKE

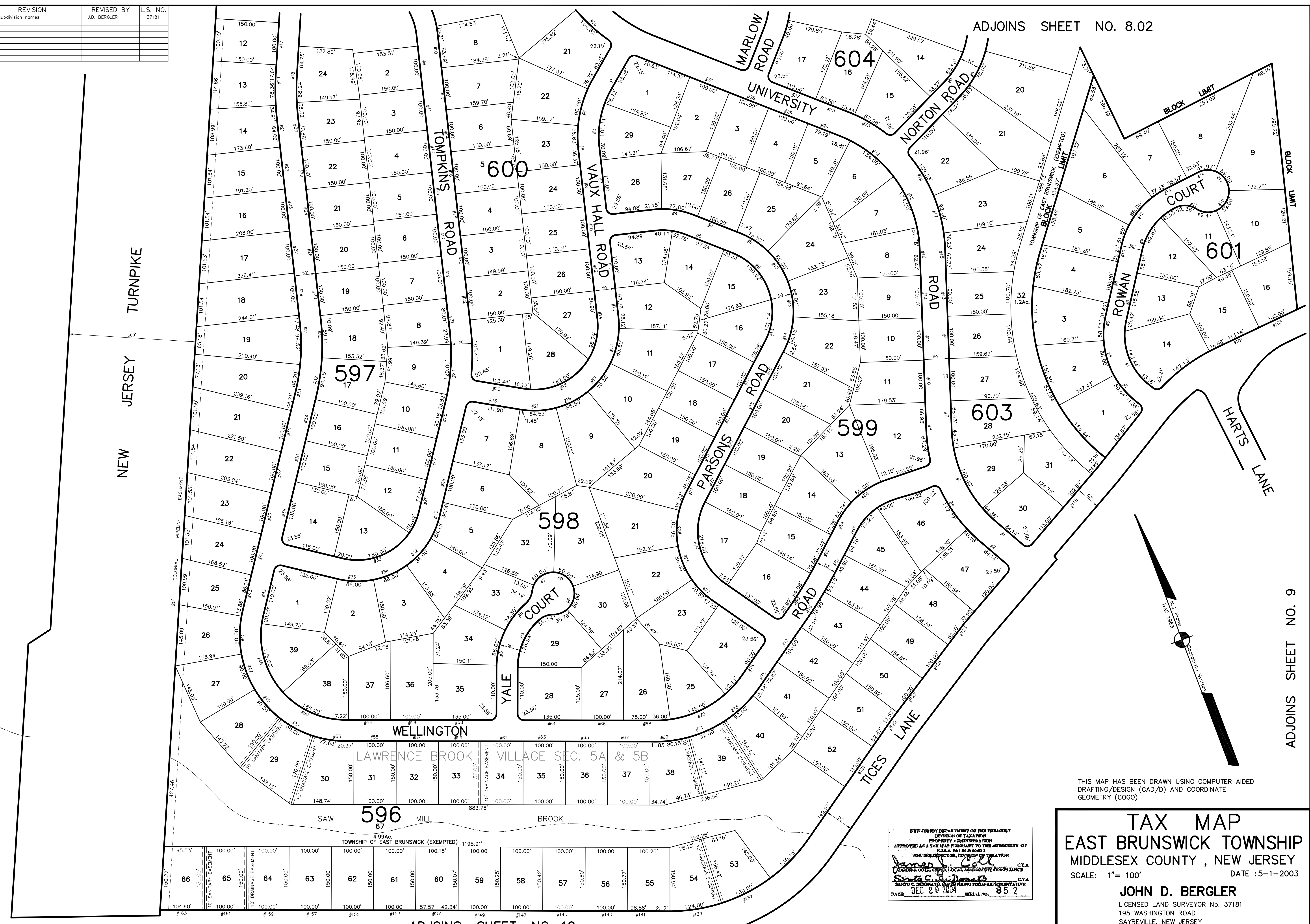

THIS MAP HAS BEEN DRAWN USING COMPUTER AIDED DRAFTING/DESIGN (CAD/D) AND COORDINATE GEOMETRY (COGO)

TAX MAP
EAST BRUNSWICK TOWNSHIP
MIDDLESEX COUNTY, NEW JERSEY
 SCALE: 1" = 100' DATE: 5-1-2003
JOHN D. BERGLER
 LICENSED LAND SURVEYOR No. 37181
 195 WASHINGTON ROAD
 SAYREVILLE, NEW JERSEY

NEW JERSEY DEPARTMENT OF THE TREASURY
 DIVISION OF TAXATION
 PROPERTY LIEN/DELINQUENT
 APPROVED AS A TAX MAP PURSUANT TO THE AUTHORITY OF
 N.J.A.C. 17:27 & 17:28
 FOR THE DIRECTOR, DIVISION OF TAXATION
James J. Coll C.T.A.
James A. O'Connell LOCAL AGREEMENT COMPLIANCE
James C. D'Amico C.T.A.
 DATE: DEC 20 2004 SERIAL NO.: 852

ADJOINS SHEET NO. 10