

DATE	REVISION	REVISED BY	L.S. NO.
2005	street address	J.D. BERGLER	37181
2015	826/10 - street address	J.D. BERGLER	37181



ADJOINS SHEET NO. 2.01

ADJOINS SHEET NO. 2.03

ADJOINS SHEET NO. 5

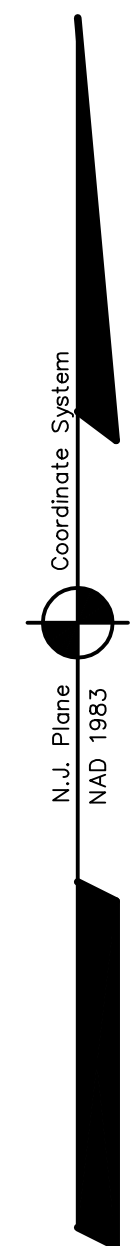

NEW JERSEY DEPARTMENT OF THE TREASURY
DIVISION OF TAXATION
PROPERTY ASSESSMENT TEAM
APPROVED AS A TAX MAP PRESENTED TO THE AUTHORITY OF
PLA. & L.S. 8-18-04
FOR THE DIRECTOR, DIVISION OF TAXATION
James J. Coll C.T.A.
JAMES J. COLL, CHIEF, LOCAL ASSESSMENT COMPLIANCE
Sam C. J. Donato C.T.A.
SAM C. J. DONATO, ASSISTANT FIELD REPRESENTATIVE
DATE: DEC 20 2004 SERIAL NO. 852

THIS MAP HAS BEEN DRAWN USING COMPUTER AIDED
DRAFTING/DESIGN (CAD/D) AND COORDINATE
GEOMETRY (COGO)

TAX MAP
EAST BRUNSWICK TOWNSHIP
MIDDLESEX COUNTY, NEW JERSEY
SCALE: 1"= 100' DATE: 5-1-2003
JOHN D. BERGLER
LICENSED LAND SURVEYOR No. 37181
195 WASHINGTON ROAD
SAYREVILLE, NEW JERSEY

ADJOINS SHEET NO. 3.01&3.02