

DATE	REVISION	REVISED BY	L.S. NO.
2007	rd widening 243/6/03	J.D. BERGLER	37181
2021	HO Summerhill Condo Sub-Plan Wof/plan/243/6/04 02001-02003	J.D. BERGLER	37181

ADJOINS SHEET NO. 25

ADJOINS SHEET NO. 25.02

ADJOINS SHEET NO. 26.04

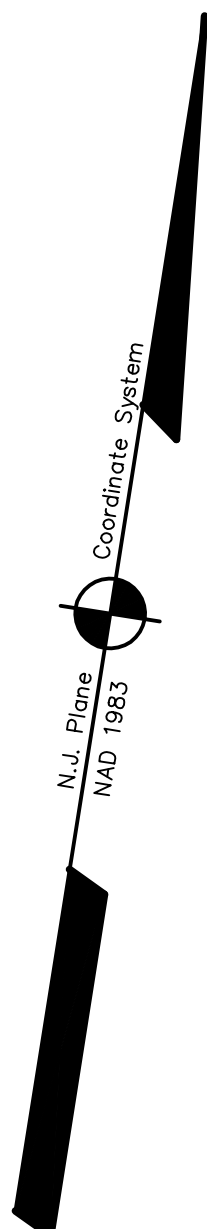
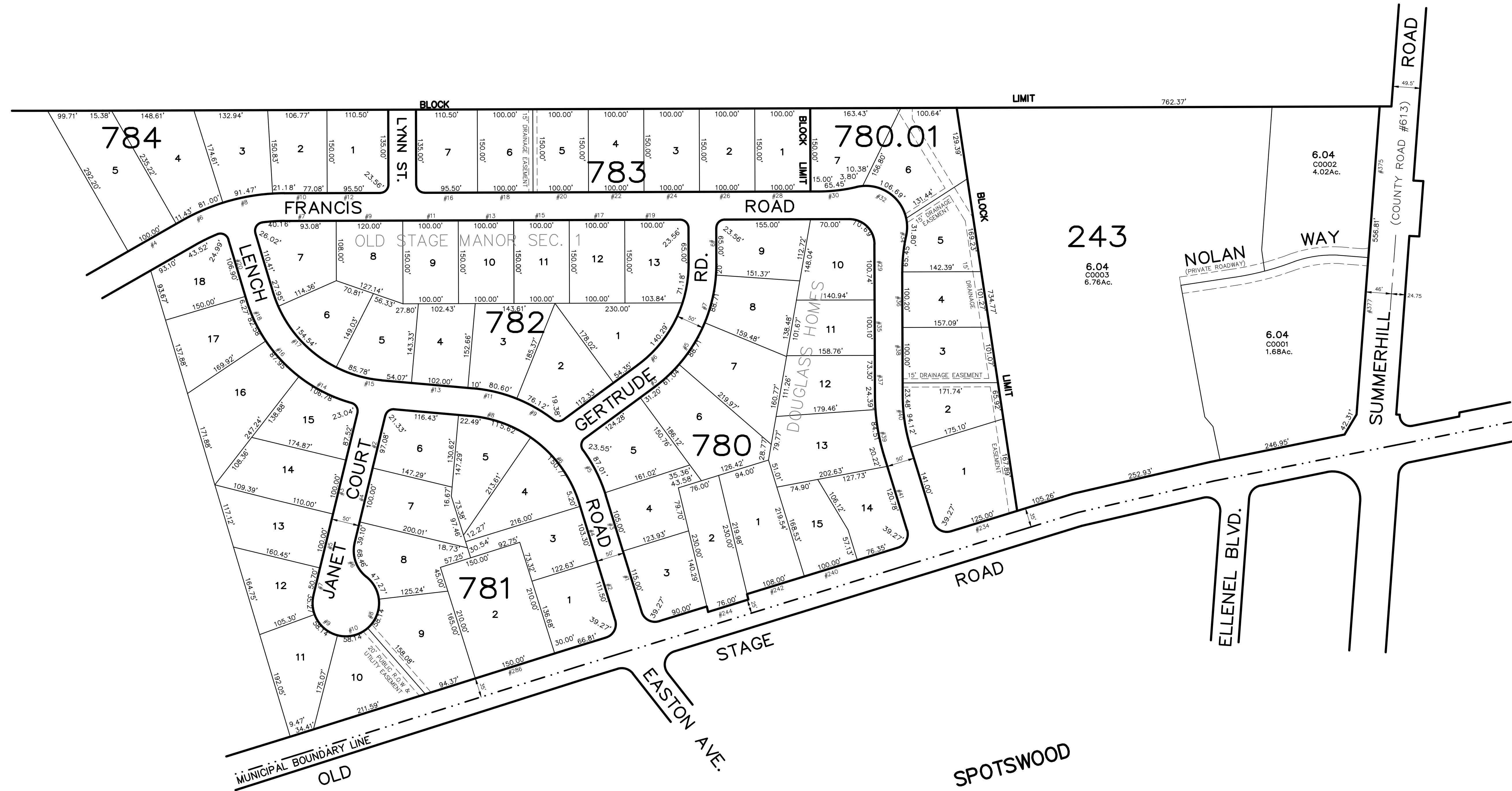

THIS MAP HAS BEEN DRAWN USING COMPUTER AIDED
 DRAFTING/DESIGN (CAD/D) AND COORDINATE
 GEOMETRY (COGO)

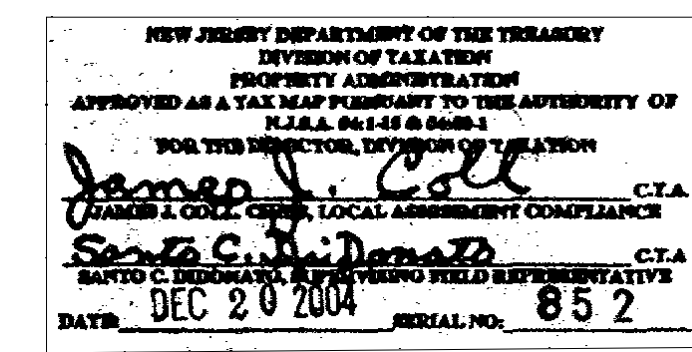

TAX MAP
EAST BRUNSWICK TOWNSHIP
MIDDLESEX COUNTY, NEW JERSEY
 SCALE: 1" = 100' DATE : 5-1-2003
JOHN D. BERGLER
 LICENSED LAND SURVEYOR No. 37181
 195 WASHINGTON ROAD
 SAYREVILLE, NEW JERSEY