

DATE	REVISION	REVISED BY	L.S. NO.
2018	House #824/6 #14	J.D. BERGLER	37181
2021	minor sub 827/5	J.D. BERGLER	37181

ADJOINS SHEET NO. 2.02

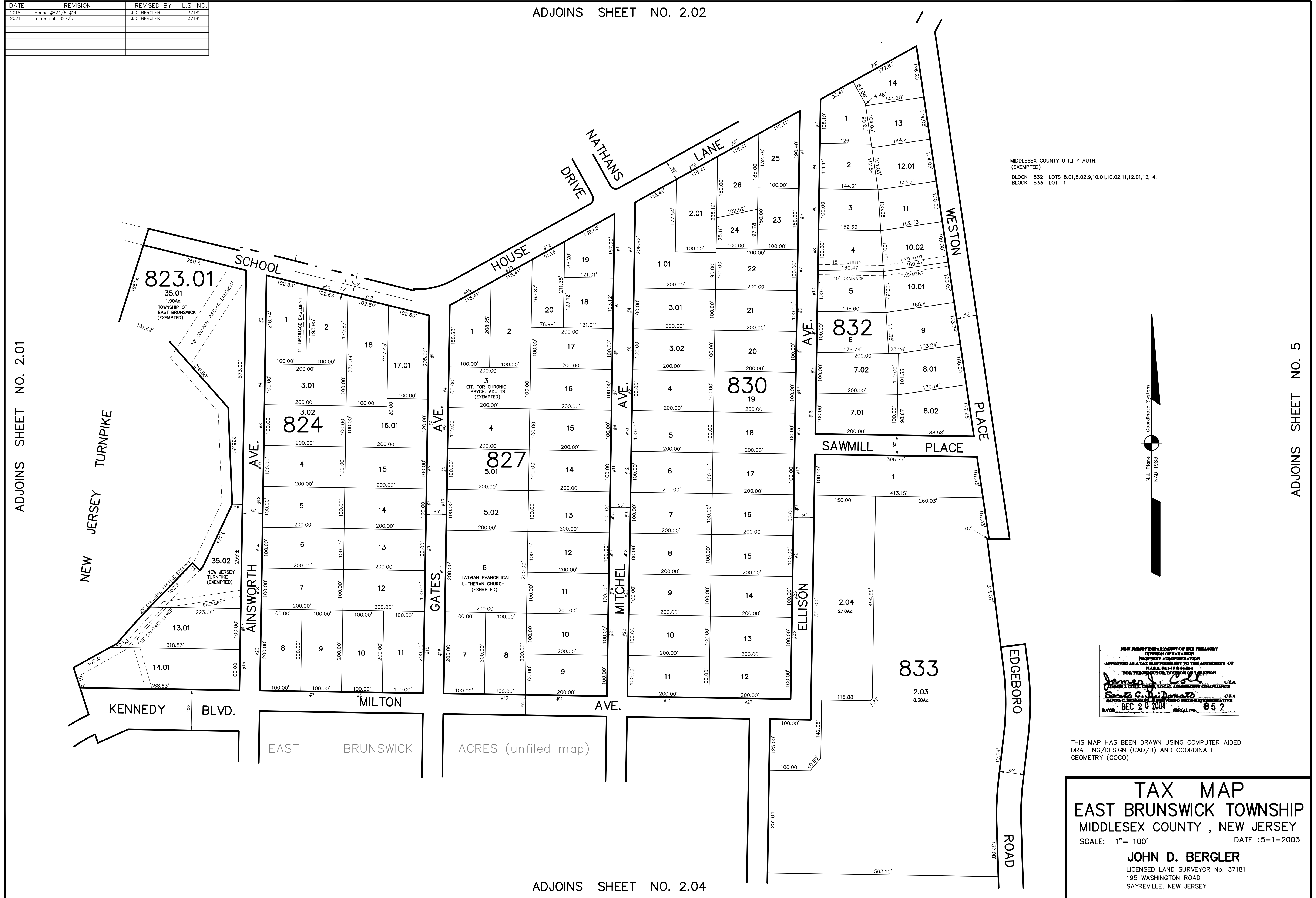

MIDDLESEX COUNTY UTILITY AUTH.
 (EXEMPTED)
 BLOCK 832 LOTS 8.01,8.02,9,10,01,10,02,11,12,01,13,14,
 BLOCK 833 LOT 1

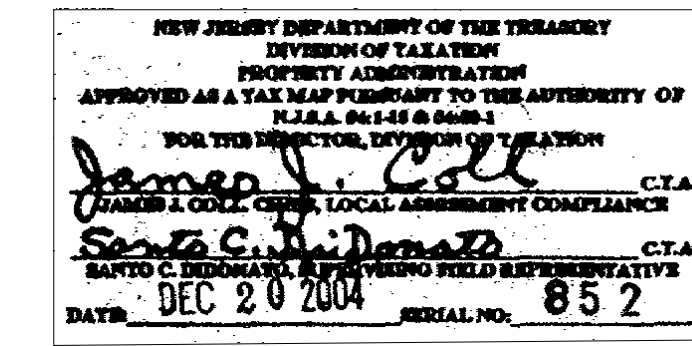
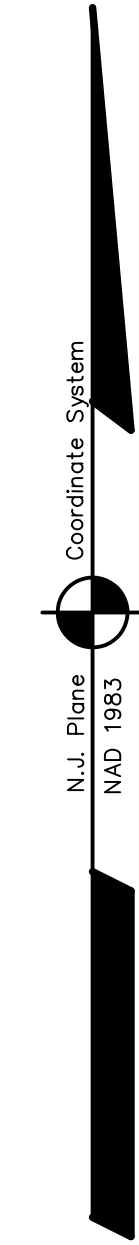

THIS MAP HAS BEEN DRAWN USING COMPUTER AIDED DRAFTING/DESIGN (CAD/D) AND COORDINATE GEOMETRY (COGO)

TAX MAP
EAST BRUNSWICK TOWNSHIP
 MIDDLESEX COUNTY, NEW JERSEY
 SCALE: 1"= 100' DATE :5-1-2003
JOHN D. BERGLER
 LICENSED LAND SURVEYOR No. 37181
 195 WASHINGTON ROAD
 SAYREVILLE, NEW JERSEY

ADJOINS SHEET NO. 2.01

ADJOINS SHEET NO. 5

ADJOINS SHEET NO. 2.04