

DATE	REVISION	REVISED BY	L.S. NO.
2005	309.03/22.08 subd.	J.D. BERGLER	37181

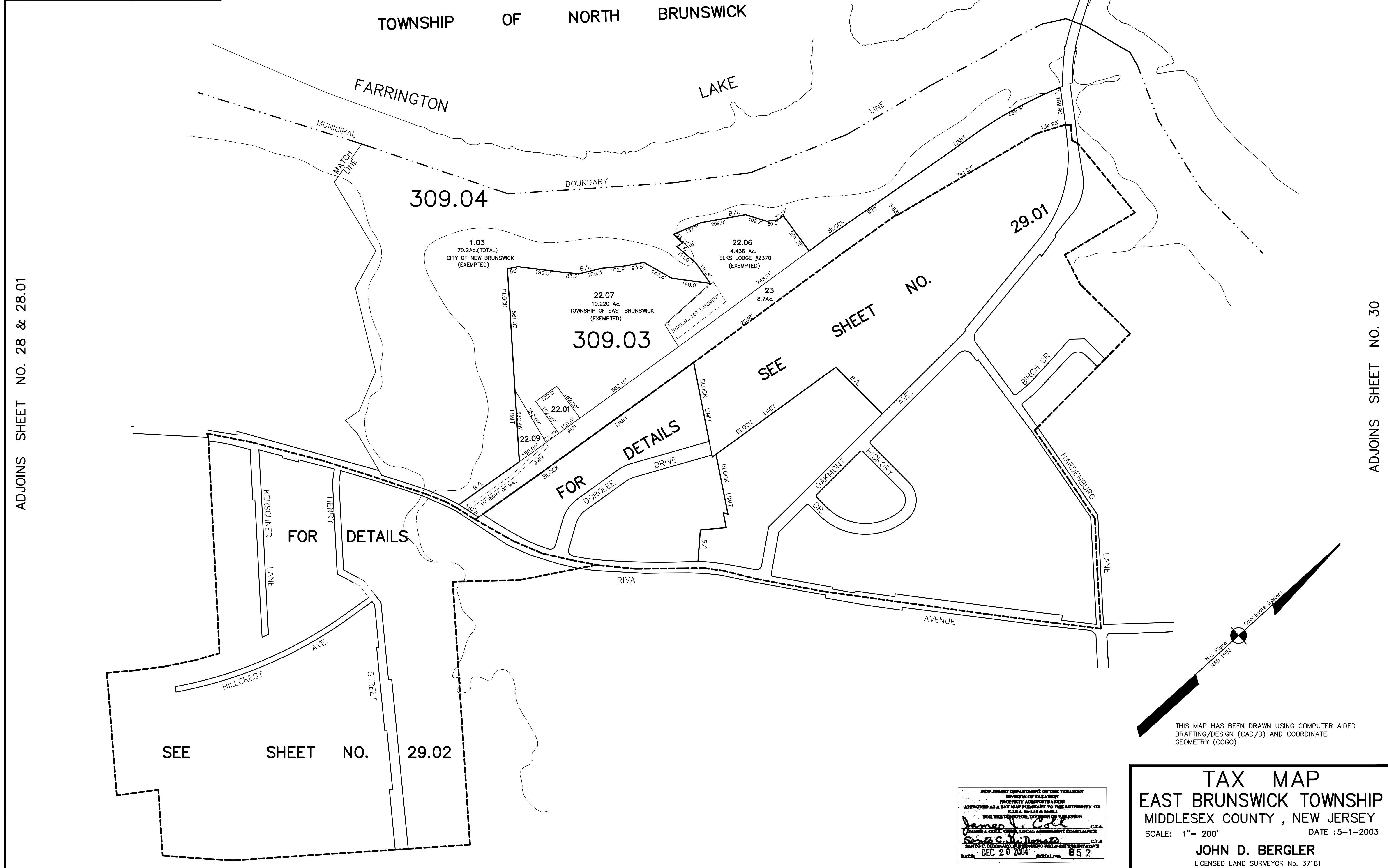

ADJOINS SHEET NO. 28 & 28.01

ADJOINS SHEET NO. 30

ADJOINS SHEET NO. 33

THIS MAP HAS BEEN DRAWN USING COMPUTER AIDED DRAFTING/DESIGN (CAD/D) AND COORDINATE GEOMETRY (COGO)

N.J. Plane  
NAD 1983  
Coordinate System

NEW JERSEY DEPARTMENT OF THE TREASURY  
DIVISION OF TAXATION  
PROPERTY ADMINISTRATION  
APPROVED AS A TAX MAP PURSUANT TO THE AUTHORITY OF  
N.J.A.C. 17-28.6 PAR. 1  
FOR THE TOWNSHIP, TOWNSHIP OF EAST BRUNSWICK  
GENERAL COUNCIL, LOCAL AGREEMENT COMPLIANCE  
DATE: DEC 20 2004 SERIAL NO. 852

**TAX MAP**  
**EAST BRUNSWICK TOWNSHIP**  
**MIDDLESEX COUNTY, NEW JERSEY**  
SCALE: 1" = 200' DATE :5-1-2003  
**JOHN D. BERGLER**  
LICENSED LAND SURVEYOR No. 37181  
195 WASHINGTON ROAD  
SAYREVILLE, NEW JERSEY