

ADJOINS SHEET NO. 30 & 31

DATE	REVISION	REVISED BY	L.S. NO.
2005	minor subd. 316.01/23.05	J.D. BERGLER	37181
2006	minor subd. 316.01/11.04	J.D. BERGLER	37181
2006	major subd. 317.14/14.04	J.D. BERGLER	37181
2013	remove #150PR street address	J.D. BERGLER	37181
2014	minor subd. 316.01/16.01/17.02	J.D. BERGLER	37181
2014	merge 316.01/25.04.27 into 316.01/27.01	J.D. BERGLER	37181
2014	easement + added address 316.01/17.02	J.D. BERGLER	37181
2016	minor sub. 14.01,14.02,14.03	J.D. BERGLER	37181

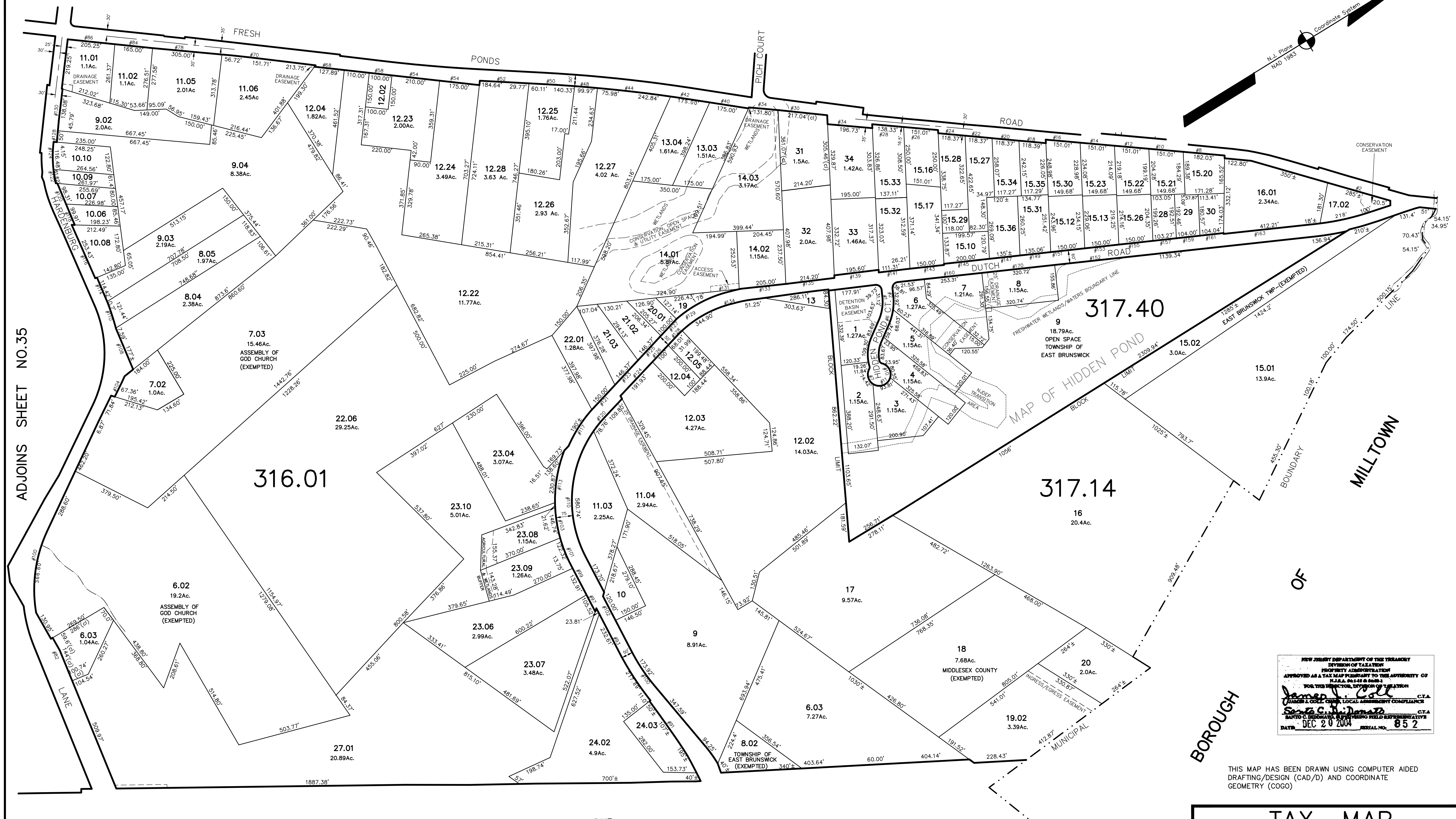

NEW JERSEY DEPARTMENT OF THE TREASURY  
 DIVISION OF TAXATION  
 PROPERTY ADMINISTRATION  
 APPROVED AS A TAX MAP PREPARATORY TO THE AUTHORITY OF  
 N.J.A.C. 17:28 & 17:29  
 FOR THE TOWNSHIP OF EAST BRUNSWICK  
*James J. Coll* C.T.A.  
 JAMES J. COLL, CHIEF, LOCAL ASSESSMENT COMPLIANCE  
*Samuel C. DeMara* C.T.A.  
 SAMUEL C. DEMARA, ASSISTING FIELD REPRESENTATIVE  
 DATE: DEC 20 2004 SERIAL NO. 852

THIS MAP HAS BEEN DRAWN USING COMPUTER AIDED DRAFTING/DESIGN (CAD/D) AND COORDINATE GEOMETRY (COGO)

**TAX MAP**  
**EAST BRUNSWICK TOWNSHIP**  
 MIDDLESEX COUNTY, NEW JERSEY  
 SCALE: 1"= 200'  
 DATE :5-1-2003  
**JOHN D. BERGLER**  
 LICENSED LAND SURVEYOR No. 37181  
 195 WASHINGTON ROAD  
 SAYREVILLE, NEW JERSEY

ADJOINS SHEET NO. 37 & 38