

ADJOINS SHEET NO.43.01

ADJOINS SHEET NO. 40, 42

ADJOINS SHEET NO. 43 & 43.03

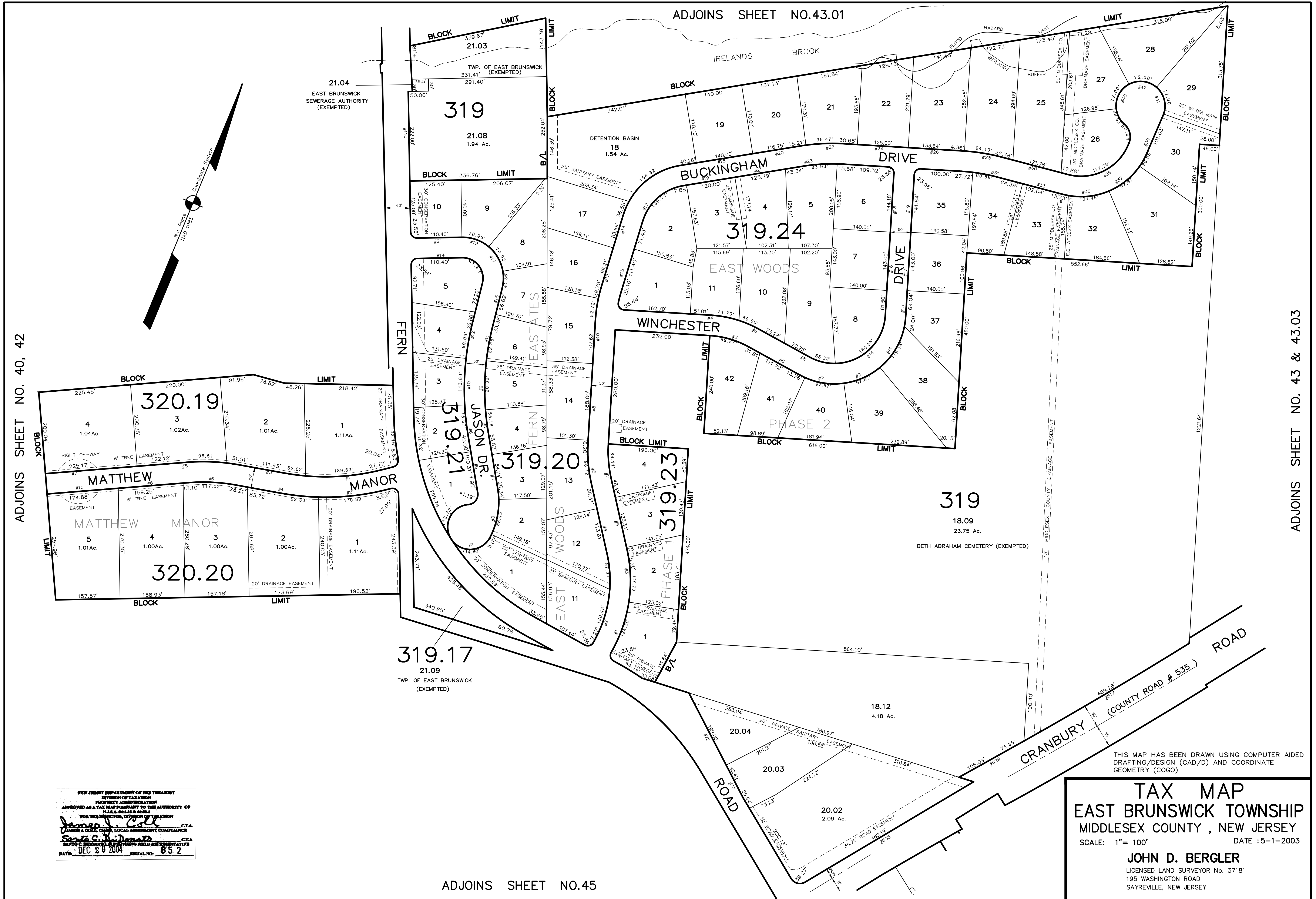

NEW JERSEY DEPARTMENT OF THE TREASURY  
 DIVISION OF TAXATION  
 PROPERTY ADMINISTRATION  
 APPROVED AS A TAX MAP PURSUANT TO THE AUTHORITY OF  
 N.J.A.C. 17:27 & 17:28  
 FOR THE DIRECTOR, DIVISION OF TAXATION  
*James J. Cole* C.T.A.  
 JAMES J. COLE, CHIEF, LOCAL ASSIGNMENT COMPLIANCE  
*Sam C. DiDomenico* C.T.A.  
 SAMO C. DIDOMENICO, SUPERVISOR FIELD REPRESENTATIVE  
 DATE: DEC 20 2004 SERIAL NO. 852

**TAX MAP**  
**EAST BRUNSWICK TOWNSHIP**  
 MIDDLESEX COUNTY, NEW JERSEY  
 SCALE: 1" = 100' DATE: 5-1-2003  
**JOHN D. BERGLER**  
 LICENSED LAND SURVEYOR No. 37181  
 195 WASHINGTON ROAD  
 SAYREVILLE, NEW JERSEY

ADJOINS SHEET NO.45