

DATE	REVISION	REVISED BY	L.S. NO.
2005	lot # missing	J.D. BERGLER	37181
2014	minor subd. 633/27-29	J.D. BERGLER	37181
2020	widening 631/61.01; MC esmt.; flood haz.	J.D. BERGLER	37181

ADJOINS SHEET NO. 10

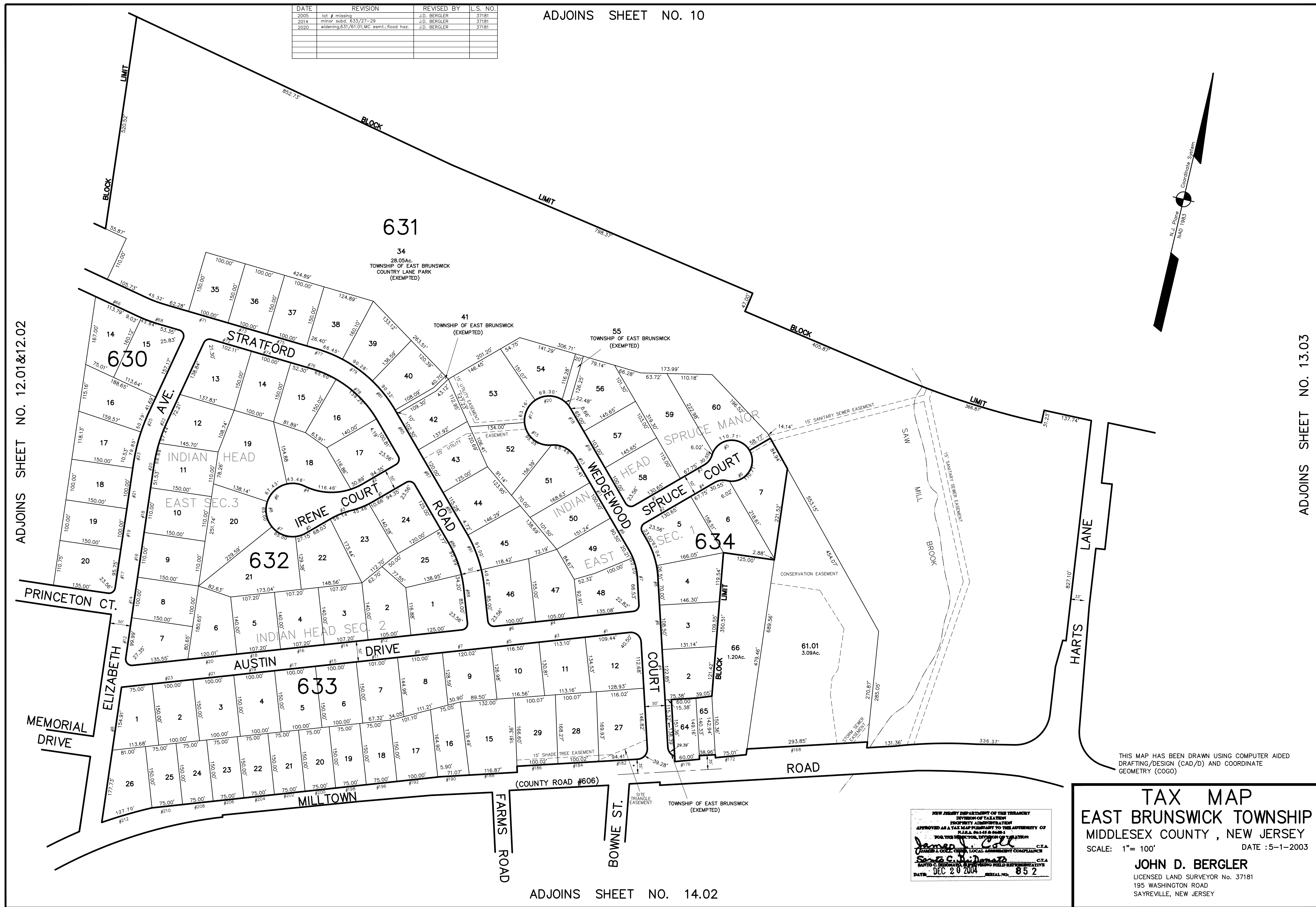
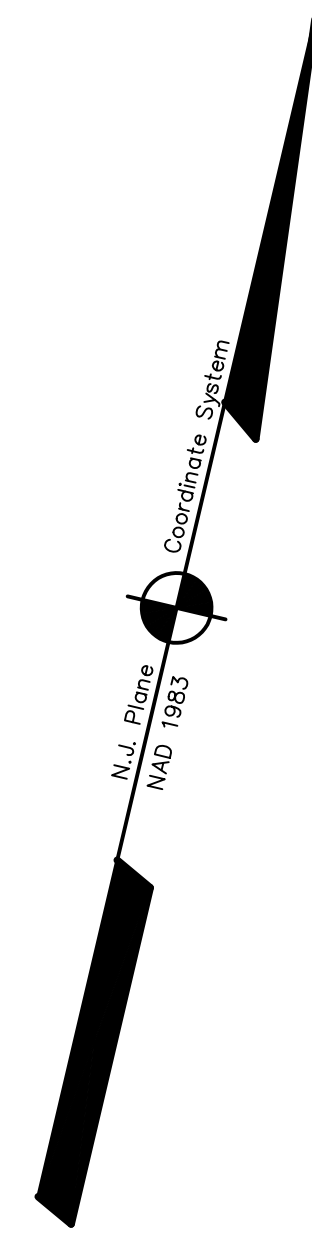

ADJOINS SHEET NO. 12.01&12.02

ADJOINS SHEET NO. 13.03

ADJOINS SHEET NO. 14.02

THIS MAP HAS BEEN DRAWN USING COMPUTER AIDED DRAFTING/DESIGN (CAD/D) AND COORDINATE GEOMETRY (COGO)

NEW JERSEY DEPARTMENT OF THE TREASURY
 DIVISION OF TAXATION
 PROPERTY APPRAISAL
 APPROVED AS A TAX MAP PURSUANT TO THE AUTHORITY OF
 N.J.A.C. 17:27 & 17:28
 FOR THE DIRECTOR, DIVISION OF TAXATION
James J. Cole C.T.A.
 JAMES J. COLE, CHIEF, LOCAL ASSESSMENT COMPLIANCE
Scott C. DeMaio C.T.A.
 SCOTT C. DEMAYO, CHIEF, FIELD SUPERVISOR
 DATE: DEC 20 2004 SERIAL NO. 052

TAX MAP
EAST BRUNSWICK TOWNSHIP
 MIDDLESEX COUNTY, NEW JERSEY
 SCALE: 1" = 100' DATE : 5-1-2003
JOHN D. BERGLER
 LICENSED LAND SURVEYOR No. 37181
 195 WASHINGTON ROAD
 SAYREVILLE, NEW JERSEY