

DATE	REVISION	REVISED BY	L.S. NO.
2005	add subdivision names	J.D. BERGLER	37181
2014	address adjustment 586/7-9	J.D. BERGLER	37181
2020	address adjustment 585/17,18	J.D. BERGLER	37181

ADJOINS SHEET NO. 7.01

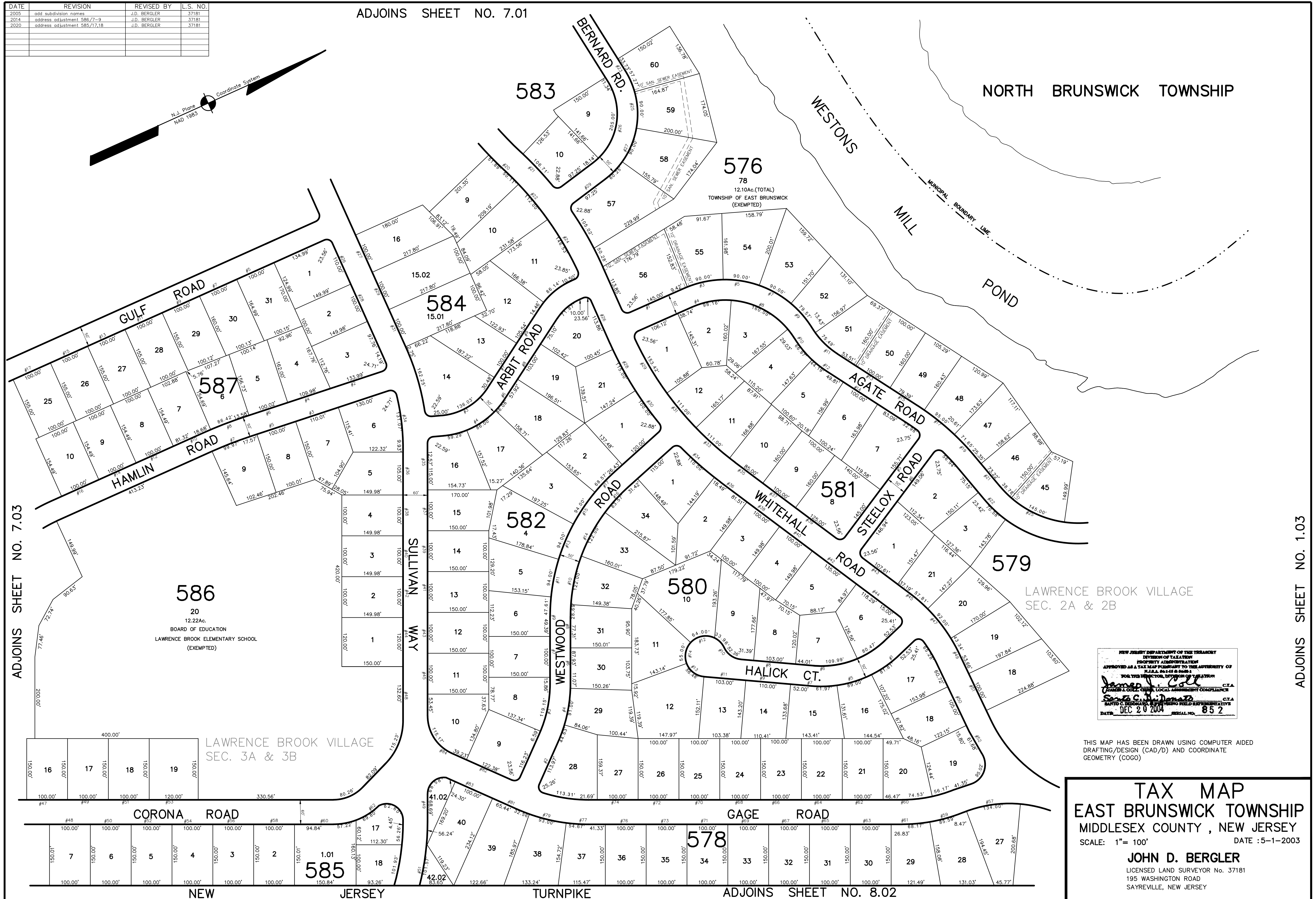
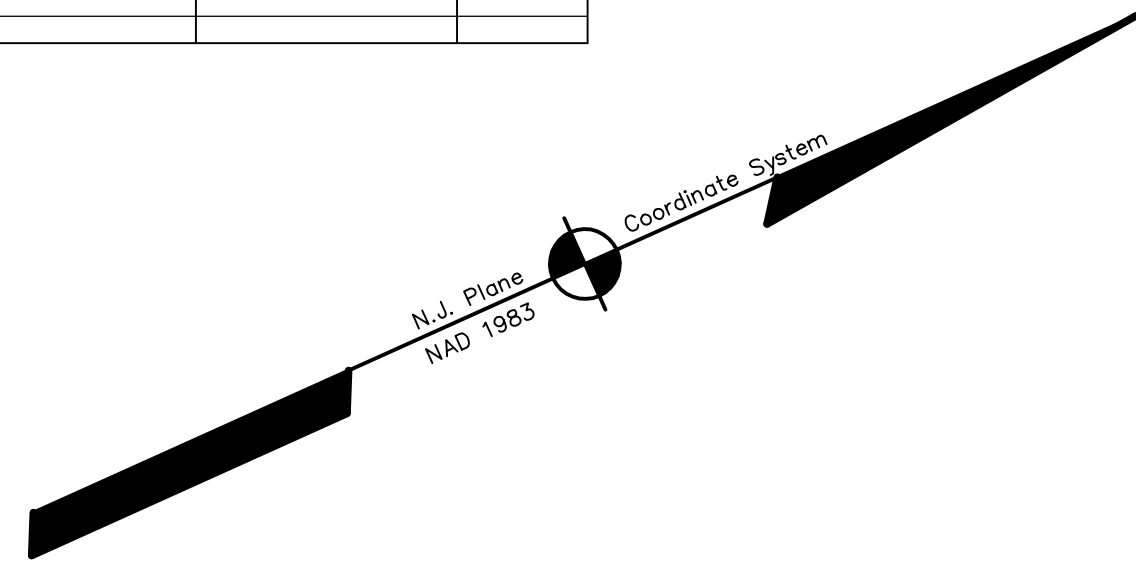

ADJOINS SHEET NO. 7.03

ADJOINS SHEET NO. 1.03

NEW JERSEY DEPARTMENT OF THE TREASURY
 DIVISION OF TAXATION
 PROPERTY ADMINISTRATION
 APPROVED AS A TAX MAP PURSUANT TO THE AUTHORITY OF
 N.J.A.C. 17:27 & 17:28
 BOB LEO, DIRECTOR, DIVISION OF TAXATION
 JAMES J. COLLIER, LOCAL ASSESSMENT COMPLIANCE
 JOHN D. BERGLER, LICENSED LAND SURVEYOR
 DATE: DEC 29 2004 SERIAL NO. 852

THIS MAP HAS BEEN DRAWN USING COMPUTER AIDED
 DRAFTING/DESIGN (CAD/D) AND COORDINATE
 GEOMETRY (COGO)

TAX MAP
EAST BRUNSWICK TOWNSHIP
 MIDDLESEX COUNTY, NEW JERSEY
 SCALE: 1"= 100' DATE :5-1-2003
JOHN D. BERGLER
 LICENSED LAND SURVEYOR No. 37181
 195 WASHINGTON ROAD
 SAYREVILLE, NEW JERSEY

ADJOINS SHEET NO. 8.02