

DATE	REVISION	REVISED BY	L.S. NO.
2013	Add street address #15 Fern Road	J.D. BERGLER	37181
2016	private son. Easement 40.01	J.D. BERGLER	37181
2020	sub.321.18/39.02,39.03; row widen.37.01	J.D. BERGLER	37181

ADJOINS SHEET NO. 42

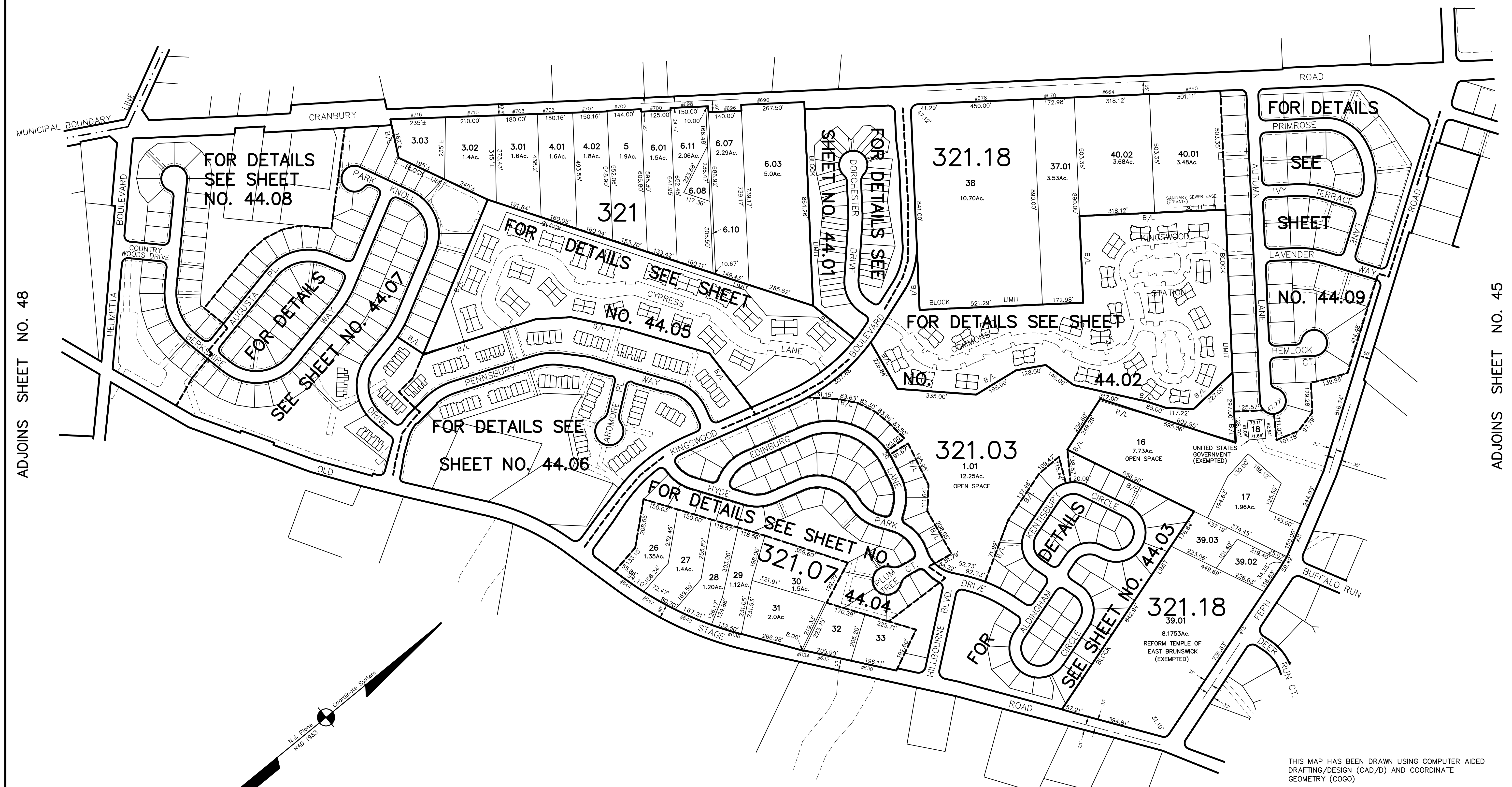

ADJOINS SHEET NO. 48

ADJOINS SHEET NO. 45

ADJOINS SHEET NO. 49

THIS MAP HAS BEEN DRAWN USING COMPUTER AIDED DRAFTING/DESIGN (CAD/D) AND COORDINATE GEOMETRY (COGO)

NEW JERSEY DEPARTMENT OF THE TREASURY  
 DIVISION OF TAXATION  
 PROPERTY ADMINISTRATION  
 APPROVED AS A TAX MAP PURSUANT TO THE AUTHORITY OF  
 N.J.A.C. 17:28 6.6(b)(3)  
 FOR THE TOWNSHIP DIVISION OF PLANNING  
*James J. Coll* C.T.A.  
 JAMES J. COLL, CHIEF, LOCAL AGREEMENT COMPLIANCE  
*Scott C. Demaree* C.T.A.  
 SCOTT C. DEMAREE, SUPERVISOR FIELD REPRESENTATIVE  
 DATE: DEC 20 2004 SERIAL NO. 852

**TAX MAP**  
**EAST BRUNSWICK TOWNSHIP**  
**MIDDLESEX COUNTY, NEW JERSEY**  
 SCALE: 1" = 200 DATE :5-1-2003  
**JOHN D. BERGLER**  
 LICENSED LAND SURVEYOR No. 37181  
 195 WASHINGTON ROAD  
 SAYREVILLE, NEW JERSEY