

DATE	REVISION	REVISED BY	L.S. NO.
2007	176/1.07,1.22 correct lot lines	J.D. BERGLER	37181
2007	Summerhill Rd/Old Stage Rd widenings	J.D. BERGLER	37181
2016	cut 21,22,23	J.D. BERGLER	37181

ADJOINS SHEET NO. 26.03

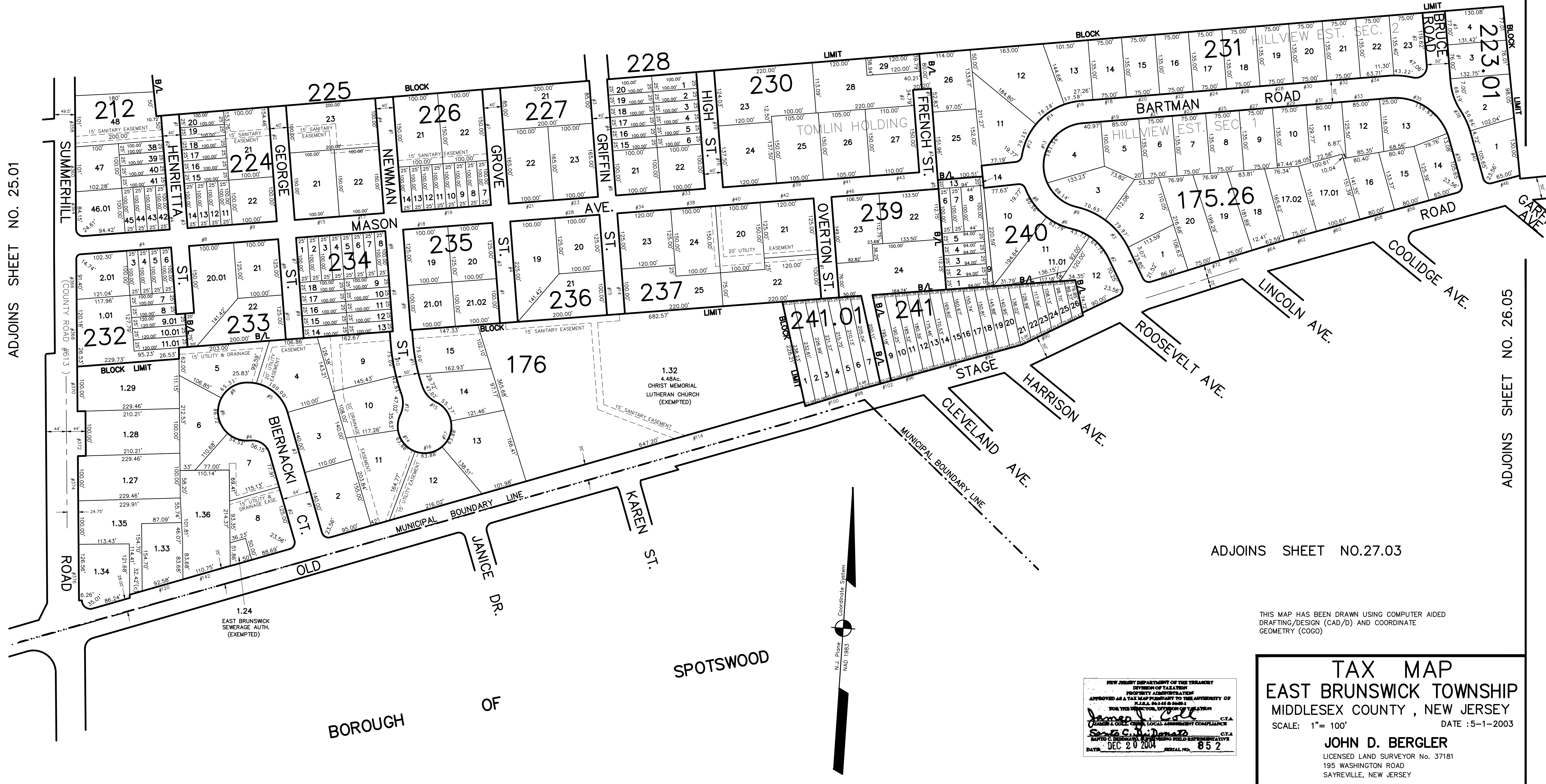

ADJOINS SHEET NO. 25.01

ADJOINS SHEET NO. 26.05

ADJOINS SHEET NO. 27.03

BOROUGH OF SPOTSWOOD

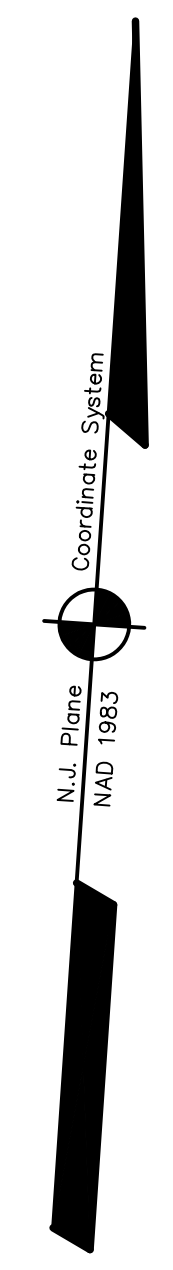

THIS MAP HAS BEEN DRAWN USING COMPUTER AIDED DRAFTING/DESIGN (CAD/D) AND COORDINATE GEOMETRY (COGO)

NEW JERSEY DEPARTMENT OF THE TREASURY  
 DIVISION OF TAXATION  
 PROPERTY ADMINISTRATION  
 APPROVED AS A TAX MAP PURSUANT TO THE AUTHORITY OF  
 N.J.A.C. 17:27 & 17:28  
 FOR THE DIRECTOR, DIVISION OF TAXATION  
*James J. Coll* C.T.A.  
 James J. Coll, Chief, Local Assessment Compliance  
*Scott C. D'Amato* C.T.A.  
 Scott C. D'Amato, Chief, Field Representative  
 DATE: DEC 20 2004 SERIAL NO. 852

**TAX MAP**  
**EAST BRUNSWICK TOWNSHIP**  
 MIDDLESEX COUNTY, NEW JERSEY  
 SCALE: 1" = 100'  
 DATE: 5-1-2003  
**JOHN D. BERGLER**  
 LICENSED LAND SURVEYOR No. 37181  
 195 WASHINGTON ROAD  
 SAYREVILLE, NEW JERSEY