

DATE	REVISION	REVISED BY	L.S. NO.
2009	major subd. Pinehill Ct	Michael McGurt	38338
2014	major subd. Winthrop Ct	J.D. Bergler	37181
2016	add Galarz Ct., Vintage Park, Enclave	J.D. Bergler	37181

ADJOINS INDEX SHEET NO. 2

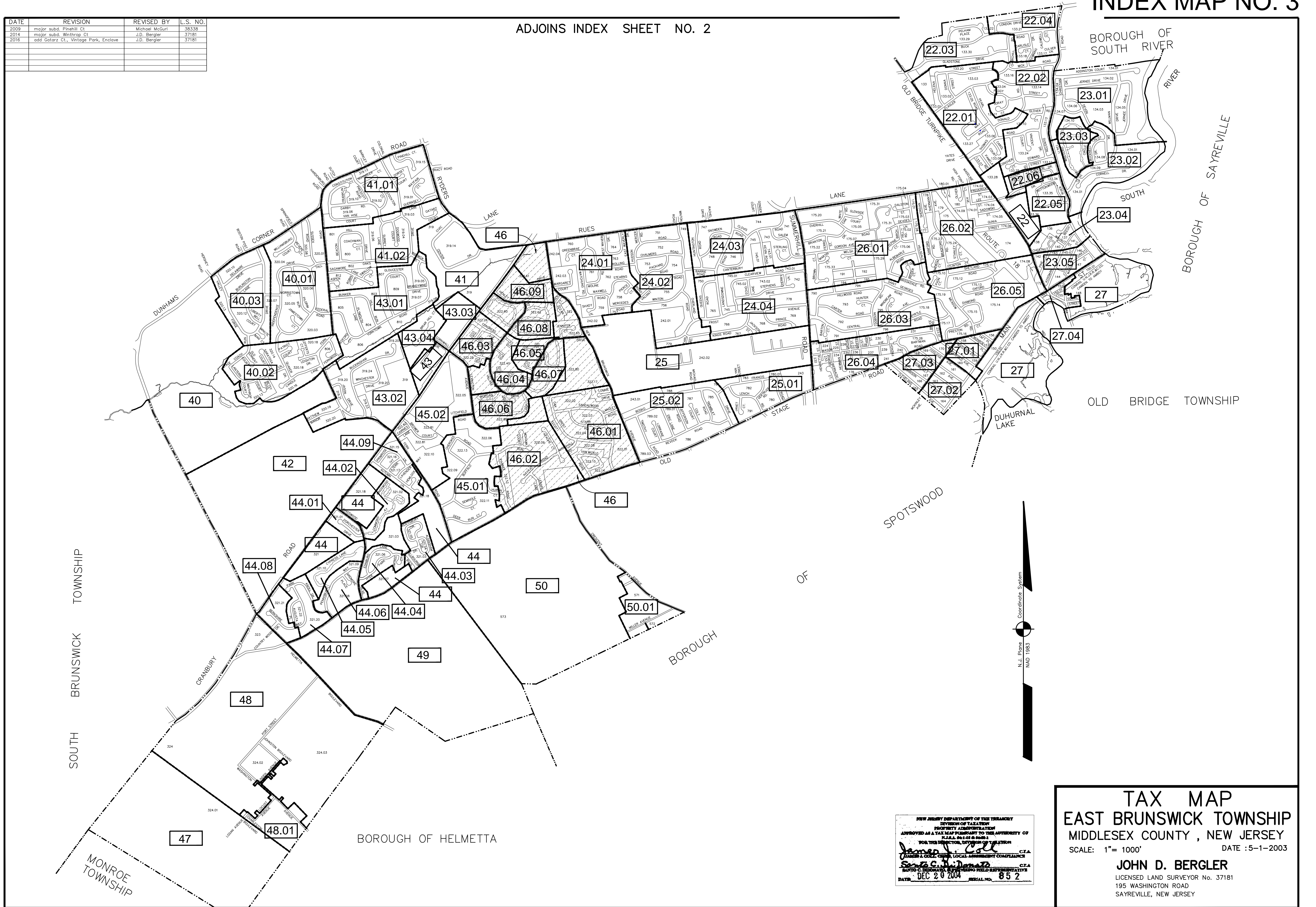

NEW JERSEY DEPARTMENT OF THE TREASURY  
 DIVISION OF TAXATION  
 PROPERTY ADMINISTRATION  
 APPROVED AS A TAX MAP PURSUANT TO THE AUTHORITY OF  
 N.J.A.C. 17:27 B PAR. 1  
 FOR THE TOWNSHIP, TOWNSHIP OR VILLAGE  
 OF EAST BRUNSWICK TOWNSHIP  
 JOHN D. BERGLER  
 JOHN D. BERGLER, LICENSED LAND SURVEYOR  
 DATE: DEC 20 2004 SERIAL NO. 852

**TAX MAP**  
**EAST BRUNSWICK TOWNSHIP**  
 MIDDLESEX COUNTY, NEW JERSEY  
 SCALE: 1"= 1000' DATE :5-1-2003  
**JOHN D. BERGLER**  
 LICENSED LAND SURVEYOR No. 37181  
 195 WASHINGTON ROAD  
 SAYREVILLE, NEW JERSEY